

**NOTICE!!**

**These documents have been scanned!**

**Do not place un-scanned documents beneath this notice!**

**Do not remove this notice from this file!**

GPO Jacket No. 560-102  
Print Order 61540  
Rise Business Services, LLC  
Job=AZ15 4/30/2019



Box Number= AZ15009



Claim Begin-End: AMC443332-AMC443344

1 Initial Receipt



AZ15009-24

AMC450400-AMC453366

**AMC #****DATE CLOSED****ADJ INITIAL**

REMARKS

[illegible]

**United States Department of the Interior**  
**Bureau of Land Management**  
 DIV OF LANDS, MINRLS & ENERGY  
 ONE N CENTRAL AVE  
 PHOENIX, AZ 85004 -4427  
 Phone: 602-417-9200

Receipt

No: 3803582

**Transaction #:** 3911212**Date of Transaction:** 04/07/2017

CUSTOMER:

DAVID H BOYLE  
 714 S MAIN ST  
 AU GRES, MI 48703-9702 US

**ENTERED**  
**APR 12 2017**  
 BY: *Ryan*

LINE #	QTY	DESCRIPTION	REMARKS	UNIT PRICE	TOTAL
1	13.00	LOCATABLE MINERALS / MINING CLAIMS- NEW, UNADJUD, ONE OR MORE AUTH NOS / NEW MINING CLAIM PROCESSING FEE <b>CASES:</b> AMC443332/\$20.00, AMC443333/\$20.00, AMC443334/\$20.00, AMC443335/\$20.00, AMC443336/\$20.00, AMC443337/\$20.00, AMC443338/\$20.00, AMC443339/\$20.00, AMC443340/\$20.00, AMC443341/\$20.00, AMC443342/\$20.00, AMC443343/\$20.00, AMC443344/\$20.00		- n/a -	260.00
2	13.00	LOCATABLE MINERALS / MINING CLAIMS- NEW, UNADJUD, ONE OR MORE AUTH NOS / NEW MINING CLAIMS LOCATION FEE <b>CASES:</b> AMC443332/\$37.00, AMC443333/\$37.00, AMC443334/\$37.00, AMC443335/\$37.00, AMC443336/\$37.00, AMC443337/\$37.00, AMC443338/\$37.00, AMC443339/\$37.00, AMC443340/\$37.00, AMC443341/\$37.00, AMC443342/\$37.00, AMC443343/\$37.00, AMC443344/\$37.00		- n/a -	481.00
3	13.00	LOCATABLE MINERALS / MINING CLAIMS- NEW, UNADJUD, ONE OR MORE AUTH NOS / NEW MINING CLAIMS MAINTENANCE FEE <b>CASES:</b> AMC443332/\$155.00, AMC443333/\$155.00, AMC443334/\$155.00, AMC443335/\$155.00, AMC443336/\$155.00, AMC443337/\$155.00, AMC443338/\$155.00, AMC443339/\$155.00, AMC443340/\$155.00, AMC443341/\$155.00, AMC443342/\$155.00, AMC443343/\$155.00, AMC443344/\$155.00		- n/a -	2015.00

<b>TOTAL:</b>	<b>\$2,756.00</b>
---------------	-------------------

PAYMENT INFORMATION				
1	AMOUNT:	2756.00	POSTMARKED:	N/A
	TYPE:	CHECK	RECEIVED:	04/06/2017
	CHECK NO:	1373		
	NAME:	BOYLE, DAVID H 714 S MAIN ST AU GRES MI 48703-9702 US		

REMARKS

This receipt was generated by the automated BLM Collections and Billing System and is a paper representation of a portion of the official electronic record contained therein.

**NOTICE!!**

**These documents have been scanned!**

**Do not place un-scanned documents beneath this notice!**

**Do not remove this notice from this file!**

GPO Jacket No. 560-102  
Print Order 61540  
Rise Business Services, LLC  
Job=AZ15 4/30/2019



Box Number= AZ15009



Claim Begin-End: AMC443332-AMC443344

2 Correspondence



AZ15009-24

AMC450400-AMC453366

**NO  
DOCUMENTS  
FOUND**

NO DOCUMENTS FOUND  
NO DOCUMENTS FOUND

**NOTICE!!**

**These documents have been scanned!**

**Do not place un-scanned documents beneath this notice!**

**Do not remove this notice from this file!**

GPO Jacket No. 560-102  
Print Order 61540  
Rise Business Services, LLC  
Job=AZ15 4/30/2019



Box Number= AZ15009



Claim Begin-End: AMC443332-AMC443344

3 Transfers



AZ15009-24

AMC450400-AMC453366

**NO  
DOCUMENTS  
FOUND**

NO DOCUMENTS FOUND  
NO DOCUMENTS FOUND

**NOTICE!!**

**These documents have been scanned!**

**Do not place un-scanned documents beneath this notice!**

**Do not remove this notice from this file!**

GPO Jacket No. 560-102  
Print Order 61540  
Rise Business Services, LLC  
Job=AZ15 4/30/2019



Box Number= AZ15009



Claim Begin-End: AMC443332-AMC443344

4 Annual Filings



AZ15009-24

AMC450400-AMC453366

David H Boyle  
714 South Main Street  
Au Gres, Michigan 48703  
(989) 876 6521 – [davidhboyle@gmail.com](mailto:davidhboyle@gmail.com)

440229

440522

443332

July 31, 2017

Dept of the Interior  
U.S. Bureau of Land Management  
One North Central Ave, Suite 800  
Phoenix, Arizona 85004-4427

PHOENIX, ARIZONA

2017 AUG -2 P 3:07

RECEIVED  
BLM  
PHOENIX

Dear Sir or Ms.,

Enclosed please find Maintenance Fee forms for 22 placer mining claims named Mag 01 through Mag 22, as described on the forms.

Also enclosed is my check for \$3,410.00 to cover the \$155.00 fee per claim. Please send original copies to my address above. If more information is needed, please let me know.

Thank you,

*David H. Boyle*

David H Boyle



# MAINTENANCE FEE PAYMENT

Claimant Name: DAVID H. BOYLE

Address: 714 S. MAIN STREET

City: AUGRES State: MI. Zip: 48703

Telephone: (989) 876-6521

E-mail address: DAVIDHBOYLE@GMAIL.COM

Signature: David H. Boyle

☐ Check here if this is a change of address.

BLM  
Date  
Stamp

RECEIVED  
BLM ARIZONA OFFICE  
2017 AUG - 2 P 3:01  
PHOENIX, ARIZONA

LINE NO.	AMC NUMBER	CLAIM/SITE NAME	COUNTY RECORDER DATA (If available)	TWP	RNG	SEC
1	4402297	MAG 01	GILA COUNTY 2016-011026 NML	6N	11E	5
2	440230	MAG 02	GILA COUNTY 2016-011027 NML	6N	11E	8
3	440231	MAG 03	GILA COUNTY 2016-011028 NML	6N	11E	8
4	440232	MAG 04	GILA COUNTY 2016-011029 NML	6N	11E	8
5	440233	MAG 05	GILA COUNTY 2016-011030 NML	6N	11E	7
6	4405227	MAG 06	GILA COUNTY 2017-000454 NML	6N	11E	7
7	440523	MAG 07	GILA COUNTY 2017-000455 NML	6N	11E	18
8	440524	MAG 08	GILA COUNTY 2017-000456 NML	6N	11E	18
9	440525-	MAG 09	GILA COUNTY 2017-000457 NML	6N	11E	18
10	443332-	MAG 10	GILA COUNTY 2017-003711 NML	6N	11E	7

List additional claims on Form MCF114.

Bureau of Land Management  
Arizona State Office  
[www.blm.gov/az/](http://www.blm.gov/az/)

No. of Claims\*: 22 x \$155 = 3410.00  
Check No: 1391 Init. DA  
Receipt No.: 3919276  
For BLM Use Only

\* \$155 per lode mining claim, mill site, or tunnel site; and \$155 for each 20 acres or portion thereof for each placer mining claim.

Form: MCF112  
Revised July 2014

This form is available from the Arizona Geological Survey and may be reproduced.

# PRIORITY® ★ MAIL ★

 DATE OF DELIVERY SPECIFIED\*

 USPS TRACKING™ INCLUDED\*

 INSURANCE INCLUDED\*

 PICKUP AVAILABLE

\* Domestic only

WHEN USED INTERNATIONALLY,  
A CUSTOMS DECLARATION  
LABEL MAY BE REQUIRED.

RECEIVED  
BLM FIELD OFFICE  
2017 AUG -2 P 3:07  
PHOENIX, ARIZONA



Retail

P

US POSTAGE PAID  
\$7.75

Origin: 48703  
Destination: 85004  
0 Lb 1.80 Oz  
Jul 31, 17  
2504500902-11

1004

PRIORITY MAIL ®2-Day

Expected Delivery Day: 08/02/2017

C041

USPS TRACKING NUMBER



9505 5119 2321 7212 0350 65

FROM:

DAVID H. BOYLE  
714 S. MAIN ST  
AV GRES, MI 48703

TO:

DEPT OF THE INTERIOR  
BUREAU OF LAND MANAGEMENT  
ONE NORTH CENTRAL AVE, SUITE 800  
PHOENIX, AZ 85004-4427



VISIT US AT USPS.COM®

PRIORITY MAIL  
POSTAGE REQUIRED



Shipments. Misuse may be a  
rights reserved.

U.S. Postal Service® and is provided solely for use in sending Priority®  
this packaging is not for resale. EPI4 © U.S. Postal Service; July 20

This packaging is the property of  
violation of federal

DuPont™ Tyvek®  
Protect What's Inside.™

Boyle  
S. MAIN ST  
ONES, MI 48703

RECEIVED  
BLM AZ STATE OFFICE  
2017 AUG - 2 P 3:07  
PHOENIX, ARIZONA

DEPT OF THE INTERIOR / BLM  
ONE NORTH CENTRAL AVE, SUITE 800  
PHOENIX, AZ 85004-4427

**United States Department of the Interior**  
**Bureau of Land Management**  
DIV OF LANDS, MINRLS & ENERGY  
ONE N CENTRAL AVE  
PHOENIX, AZ 85004 -4427  
Phone: 602-417-9200

Receipt

No: 3919276

<b>Transaction #:</b> 4028764	
<b>Date of Transaction:</b> 08/03/2017	
CUSTOMER:	
	DAVID H BOYLE 714 S MAIN ST AU GRES,MI 48703-9702 US

LINE #	QTY	DESCRIPTION	REMARKS	UNIT PRICE	TOTAL
1	1.00	LOCATABLE MINERALS / MINING CLAIMS- NOT NEW-UNADJUD,ONE AUTH NO. ONLY / MINING CLAIM MONEY RECEIVED CASES: AMC440229/\$3410.00	MAINT FEE 2018 (22)	- n/a -	3410.00
TOTAL:					\$3,410.00

PAYMENT INFORMATION			
1	AMOUNT:	3410.00	POSTMARKED: 07/31/2017
	TYPE:	CHECK	RECEIVED: 08/02/2017
	CHECK NO:	1391	
	NAME:	BOYLE, DAVID H 714 S MAIN ST AU GRES MI 48703-9702 US	

REMARKS

This receipt was generated by the automated BLM Collections and Billing System and is a paper representation of a portion of the official electronic record contained therein.

443332

**NOTICE OF INTENTION TO HOLD MINING CLAIMS/SITES**

When Recorded Return Document to:

DAVID H. BOYLE  
714 SOUTH MAIN STREETAUGRES, MICHIGAN 48703☐ Check here if this is a change of address.Telephone: 989-876-6521E-mail Address: DAVIDHBOYLE@GMAIL.COMBLM  
Date  
Stamp2017 JUN 26 P 3:03  
PHOENIX, ARIZONA

RECEIVED

I (We) intend to hold the claims(s) and/or site(s) listed below for the calendar year 20 17, and I (We) have filed or will file a Notice of Intent to Hold in the county where the claim (s) is located.

Reason for filing a Notice of Intent to Hold instead of an assessment work filing (check one):

- ☒ Maintenance fee was paid to maintain claim(s) during this assessment year.
- ☐ Mill or tunnel sites.
- ☒ Claim(s) was located during the current assessment year.
- ☐ BLM has deferred assessment work (attach copy of decision granting deferment, or pending petition for deferment including date petition was filed.)

Line No.	AMC NUMBER	CLAIM/SITE NAME	COUNTY RECORDER DATA (If available)	TWP	RNG	SEC
1	443332	MAG 10	2017-003711 NML 4/17/2017	6N	11E	7
2	443333	MAG 11	2017-003712 NML 4/17/2017	6N	11E	8
3	443334	MAG 12	2017-003713 NML 4/17/2017	6N	11E	8
4	443335	MAG 13	2017-003714 NML 4/17/2017	6N	11E	8
5	443336	MAG 14	2017-003715 NML 4/17/2017	6N	11E	18
6	443337	MAG 15	2017-003716 NML 4/17/2017	6N	11E	18
7	443338	MAG 16	2017-003717 NML 4/17/2017	6N	11E	18
8	443339	MAG 17	2017-003718 NML 4/17/2017	6N	11E	19
9	443340	MAG 18	2017-003719 NML 4/17/2017	6N	11E	19
10	443341	MAG 19	2017-003720 NML 4/17/2017	6N	11E	19

Form: MCF110

Revised July 2014

Page 1 of 2

ENTERED  
JUN 29 2017  
BY: Lan

May be used with the following forms for listing additional mining claims:

- ☐ Affidavit of Performance of Annual Work
- ☐ Maintenance Fee Payment
- ☒ Notice of Intent to Hold Mining Claims
- ☐ Notice of Non-Liability for Labor and Materials Furnished
- ☐ Quit claim Deed

2017 JUN 26 P 3 03  
PHOENIX, ARIZONA

[illegible]

This form is available from the **Arizona Geological Survey** and may be reproduced.

NOTICE OF INTENTION TO HOLD MINING CLAIMS/SITES  
page 2

BLM Date Stamp	2017 JUN 26 P 3:03 PHOENIX, ARIZONA
----------------------	--

RECEIVED  
PLM/ARIZONA  
JUN 26 2017

1. State of Arizona, County of GILA
2. I (Name) DAVID H. BOYLE
3. Reside at (Address) 714 SOUTH MAIN STREET  
City AUGRES County ARENAC State MI. Zip 48703 being duly sworn, depose and  
say that I am a citizen of the United States, more than eighteen years of age, that all of the facts set forth in this  
notice, subject to the provisions and penalties of 18 U.S.C. 1001 pertaining to the filing of false, fictitious, or fraudulent  
statements with the United States, are true and correct according to the best of my knowledge, information and belief.
4. Owner's name and address (If not shown in Items 1-3 above). \_\_\_\_\_
5. Dated: \_\_\_\_\_ Signature: \_\_\_\_\_

Bureau of Land Management  
Arizona State Office  
[www.blm.gov/az](http://www.blm.gov/az)

No. of Claims:	<u>13</u>	x \$10 =	<u>130</u>
Check No:	<u>1386</u>	Init.	<u>HUC</u>
Receipt No.:	<u>3873077</u>		
For BLM Use Only			

Form: MCF110  
Revised July 2014  
Page 2 of 2

David H Boyle  
714 South Main Street  
Au Gres, Michigan 48703  
(989) 876 6521 – [davidhboyle@gmail.com](mailto:davidhboyle@gmail.com)

June 24, 2017

Dept Of The Interior  
Bureau of Land Management  
Arizona State Office  
One North Central Ave, Suite 800  
Phoenix, Arizona 85004-4427

RECEIVED  
BLM AZ STATE OFFICE  
2017 JUN 26 P 3:03  
PHOENIX, ARIZONA

Dear Sir or Ms.,

I am enclosing my "Notice Of Intention To Hold Mining Claims" for filing with your office. The names of the claims are: Mag 10, Mag 11, Mag 12, Mag 13, Mag 14, Mag 15, Mag 16, Mag 17, Mag 18, Mag 19, Mag 20, Mag 21, and Mag 22.

They are located in Township 6 N; Range 11E; GSRB&M, Gila County, Arizona. The claims were located in March, 2017, and the AMC numbers are listed on the Notice Of Intent To Hold form.

I am enclosing my check for \$130.00 for the filing fees of \$10.00 per claim. Please send original copy to my address above. If more information is needed, please let me know. Thank you.

Sincerely,

  
David H Boyle





DAVID H. BOYLE  
714 S. MAIN ST  
AN ARIZ, MI 48703

DEPT. OF THE INTERIOR  
BUREAU OF LAND MANAGEMENT  
ONE W. CENTRAL AVE, SUITE 800  
PHOENIX, AZ 85004

RECEIVED  
DEPT. OF THE INTERIOR  
OFFICE  
2011 JUN 26 P 3:03  
PHOENIX, ARIZONA

PRESS FIRMLY TO SEAL

# PRIORITY® ★ MAIL ★

-  DATE OF DELIVERY SPECIFIED\*
-  USPS TRACKING™ INCLUDED\*
-  INSURANCE INCLUDED\*
-  PICKUP AVAILABLE

\* Domestic only

WHEN USED INTERNATIONALLY,  
A CUSTOMS DECLARATION  
LABEL MAY BE REQUIRED.

RECEIVED  
CLM AT OFFICE  
2017 JUN 26 P 3:03  
PHOENIX, ARIZONA

PRIORITY MAIL  
POSTAGE DECLARED

UNITED STATES  
POSTAL SERVICE

Retail

P

US POSTAGE PAID  
**\$7.75**

Origin: 48703  
Destination: 85004  
0 Lb 2.00 Oz  
Jun 24, 17  
2504500902-11

1004

PRIORITY MAIL® 2-Day

Expected Delivery Day: 06/26/2017

C041

USPS TRACKING NUMBER



9505 5119 2322 7175 0555 98

FROM:

DAVID A. BOYLE  
714 S. MAIN ST  
AV GRES, MI 48703

TO:

DEPT. OF THE INTERIOR  
BUREAU OF LAND MANAGEMENT  
#1 N. CENTRAL AVE, SUITE 800  
PHOENIX, AZ 85004



PS00000000013

EP14 July 2013  
OD: 11.625 x 15.125

VISIT US AT [USPS.COM](http://USPS.COM)®  
ORDER FREE SUPPLIES ONLINE

UNITED STATES  
POSTAL SERVICE



Please Recycle  
This packaging is the property of the U.S. Postal Service® and is provided solely for use in sending Priority Mail® shipments. Misuse may be a violation of federal law. This packaging is not for resale. EP14 © U.S. Postal Service.™

DuPont™ Tyvek®  
Protect What's Inside.™

2 TYVEK® IS RECYCLABLE.  
HOPE ©2003. DUPOINT™ AND TYVEK® ARE TRADEMARKS OF DUPONT.

PRESS FIRMLY TO SEAL

**United States Department of the Interior**  
**Bureau of Land Management**  
DIV OF LANDS, MINRLS & ENERGY  
ONE N CENTRAL AVE  
PHOENIX, AZ 85004 -4427  
Phone: 602-417-9200

Receipt

No: 3873077

<b>Transaction #:</b> 3982078	
<b>Date of Transaction:</b> 06/27/2017	
CUSTOMER:	
	DAVID H BOYLE 714 S MAIN ST AU GRES,MI 48703-9702 US

LINE #	QTY	DESCRIPTION	REMARKS	UNIT PRICE	TOTAL
1	1.00	LOCATABLE MINERALS / MINING CLAIMS- NOT NEW-UNADJUD,ONE AUTH NO. ONLY / MINING CLAIM MONEY RECEIVED <b>CASES:</b> AMC443332/\$130.00	NOI 2017/13	- n/a -	130.00
<b>TOTAL:</b>					<b>\$130.00</b>

PAYMENT INFORMATION				
1	AMOUNT:	130.00	POSTMARKED:	06/24/2017
	TYPE:	CHECK	RECEIVED:	06/26/2017
	CHECK NO:	1386		
	NAME:	BOYLE, DAVID H 714 S MAIN ST AU GRES MI 48703-9702 US		

REMARKS

This receipt was generated by the automated BLM Collections and Billing System and is a paper representation of a portion of the official electronic record contained therein.

**NOTICE!!**

**These documents have been scanned!**

**Do not place un-scanned documents beneath this notice!**

**Do not remove this notice from this file!**

GPO Jacket No. 560-102  
Print Order 61540  
Rise Business Services, LLC  
Job=AZ15 4/30/2019



Box Number= AZ15009



Claim Begin-End: AMC443332-AMC443344

5 Miscellaneous



AZ15009-24

AMC450400-AMC453366

David H Boyle  
714 South Main Street  
Au Gres, Michigan 48703  
(989) 876 6521 – [davidhboyle@gmail.com](mailto:davidhboyle@gmail.com)

March 4, 2017

Dept of the Interior  
U.S. Bureau of Land Management  
One North Central Ave, Suite 800  
Phoenix, Arizona 85004-4427

Dear Sir or Ms.,

I have located thirteen 20 acre placer claims when in Arizona during March, 2017 and have enclosed the claim forms and maps for filing with your office.

The claims are located in Gila County and are named Mag 10 thru Mag 22.

I am enclosing my check for \$2,756.00 to cover the filing fees of \$212.00 per claim. Please send original copies to my address above. If more information is needed, please let me know. Thank you.

Sincerely,

  
David H Boyle

2017 APR -6 P 2:37

AMC443332

**NOTICE!!**

**These documents have been scanned!**

**Do not place un-scanned documents beneath this notice!**

**Do not remove this notice from this file!**

GPO Jacket No. 560-102  
Print Order 61540  
Rise Business Services, LLC  
Job=AZ15 4/30/2019



Box Number= AZ15009



Claim Begin-End: AMC443332-AMC443344

6 Location Notices-Amendments and Supporting Documents



AZ15009-24    AMC450400-AMC453366

# MINING CLAIM STATUS RE. JRT

Data Entered: 4/12/17

MTP Checked By: 4/12/17 AM

GEO Checked By: 4/12/17 AM

LEAD SERIAL NUMBER: AMC 443332 thru AMC 443344

NUMBER OF CLAIMS & TYPE:

13 LODE  
       PLACER  
       ASSOCIATION PLACER  
       MILL SITE  
       TUNNEL SITE

## CHARGES:

Location Fee @ \$37 = \$ 481  
 Processing Fee @ \$20 = \$ 260  
 Maintenance Fee @ \$155 = \$ 2,015  
 Add'l Maint Fee for Assoc Placer = \$         
**SUBTOTAL** \$         
 Other Fees \$         
 Other Fees \$         
**TOTAL** \$       

TOTAL ACREAGE:        Per Claim  
 (Placer Only)

NUMBER OF LOCATORS:       

DOCUMENTS RECEIVED VIA: Over-the-Counter [ ] Mail [ ☒ ] **TIMELY FILED:** Yes [ ☒ ] No [ ]

LEGAL DESCRIPTION: T 6N R 11E SEC 7, 8, 18, 19, 30  
 T        R        SEC         
 T        R        SEC         
 T        R        SEC         
 T        R        SEC       

BLM [ ] FOREST SERVICE [ ]        SUBJ TO PL 359: Yes [ ] No [ ]  
 WILDERNESS AREA [ ]       

SPLIT ESTATE: N/A [ ] SX [ ] PX [ ] OTHER [ ]         
 SRHA [ ] Was proper Notice filed if located on SHRA Land? Yes [ ] No [ ]

RECONVEYED MINERALS ON BLM LAND REQUIRE OPENING ORDER FROM 1944 TO 1993:

Open to Entry On        N/A [ ]

COMMENTS/STATUS: VOID [ ] PARTIALLY VOID [ ] PVT MINERALS [ ] WITHDRAWN LANDS [ ]  
 OTHER [ ]       

[ ] Claimant acknowledges that portions of the following claim(s) site(s) may be void or voidable.

Printed Name of Claimant        Signature of Claimant       

\*\*\*\*\*FINAL ADJUDICATION\*\*\*\*\*

DATE        INITIALS       

AMC 443332

**LOCATION NOTICE FOR PLACER MINING CLAIM**

NOTICE IS HEREBY GIVEN that the MAG 10

                     placer mining claim has been located by

DAVID H. BOYLE whose current mailing

address is 714 SOUTH MAIN STREET

AUGRES, MICHIGAN 48703

The general course of this claim is NORTH TO SOUTH and it is situated in GILA County, Arizona.

This claim is 1320 feet in length and 660 feet in width. This claim runs from the location monument on which this location notice is posted approximately 660 feet in a EAST direction to the NE end line and 1320 feet in a SOUTH direction to the SE end line. This claim is marked by four monuments, one at each corner of the claim.

The location monument on which this notice is posted is situated within Section 7, Township 6 N, Range 11 E, Gila Salt River Base and Meridian, Arizona. This claim encompasses portions of the following legal subdivision(s) if located by legal subdivision or the following quarter section (s), section (s), Township (s) and Range (s) W $\frac{1}{2}$ , NE $\frac{1}{4}$ , SE $\frac{1}{4}$ , SECTION 7, T6N, R11E, GSRB+M, GILA COUNTY, ARIZONA, Gila Salt River Base and Meridian, Arizona.

The locality of this claim with reference to some natural object or permanent monument and additional information (if any) concerning its locality are as follows: THE NE CORNER OF MAG 10 CLAIM IS 190 FEET NORTH FROM THE JEEP TRAIL THAT RUNS EASTERLY THROUGH SECTION 7. KAYLER BUTTE QUADRANGLE.  
DATED AND POSTED on the ground this 26<sup>TH</sup> day of MARCH, 2017.

LOCATOR (s) David H Boyle  
DAVID H. BOYLE

BLM  
Date  
Stamp

RECEIVED  
ELM 4/27/2017  
2017 APR -6 P 2:37  
PHOENIX, ARIZONA

AMC443332

Form MCF102  
Revised July 2005

This form is available from the Arizona Department of Mines & Mineral Resources and may be reproduced.

# MINING CLAIM MAP

Lode ( ) Placer (X)

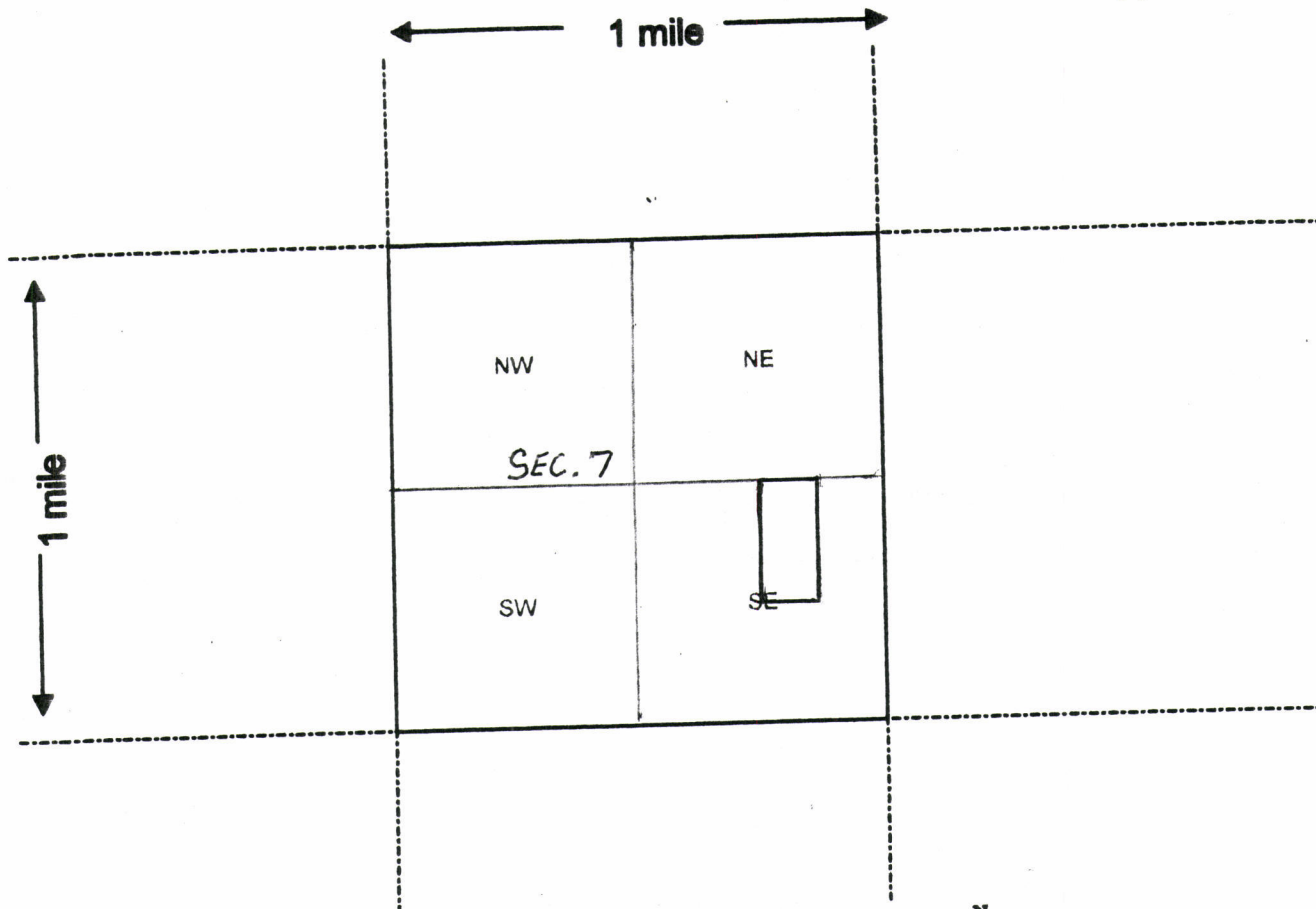

Scale : 1" = 2000 feet



1. The above map depicts the MAG 10 mining claim, which is located in Section (s) 7 (SEVEN), Township 6 NORTH, Range 11 EAST, Gila and Salt River Base and Meridian, GILA County, Arizona.
2. The type of corner and location monuments used are as follows: WOOD POSTS AND ROCKS AT BASE OF POSTS.
3. The bearings and distances in degrees and feet between claim corners are as depicted on the map.

Form MCF100a  
Revised July 2005

This form is available from the Arizona Department of Mines & Mineral Resources and may be reproduced.

KAYLER BUTTE QUADRANGLE  
ARIZONA-GILA CO.  
7.5 MINUTE SERIES (TOPOGRAPHIC)

AMC443332

PICTURE MOUNTAIN, ARIZ.  
N3352.5—W11107.5/7.5

2017 APR -6 P 2:37

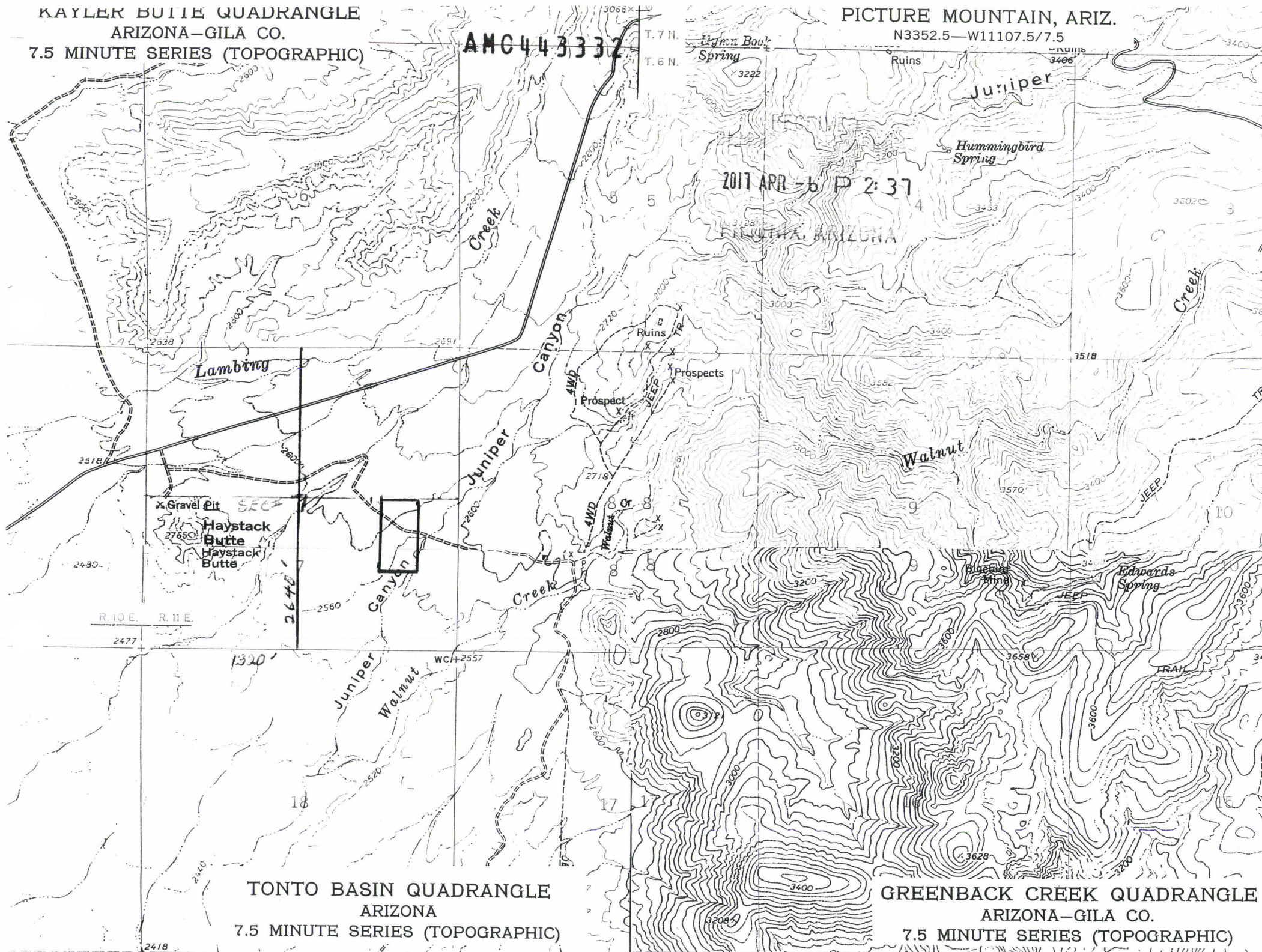

TONTO BASIN QUADRANGLE  
ARIZONA  
7.5 MINUTE SERIES (TOPOGRAPHIC)

GREENBACK CREEK QUADRANGLE  
ARIZONA-GILA CO.  
7.5 MINUTE SERIES (TOPOGRAPHIC)

LOCATION NOTICE FOR PLACER MINING CLAIM

NOTICE IS HEREBY GIVEN that the MAG 11  
(ELEVEN) placer mining claim has been located by  
DAVID H. BOYLE whose current mailing  
address is 714 SOUTH MAIN STREET  
AUGRES, MICHIGAN 48703

BLM  
Date  
Stamp

PHOENIX, ARIZONA

2017 APR - 6 P 2:37

RECEIVED  
CLM 1786  
2017 APR 6 PM 2:37

The general course of this claim is NORTH TO SOUTH and it is situated in  
GILA County, Arizona.

This claim is 1320 feet in length and 660 feet in width. This claim runs from the  
location monument on which this location notice is posted approximately 1320 feet in a SOUTH  
direction to the SW end line and 660 feet in a EAST direction to the SE end line.  
This claim is marked by four monuments, one at each corner of the claim.

The location monument on which this notice is posted is situated within Section 8, Township  
6 N, Range 11 EAST, Gila Salt River Base and Meridian, Arizona. This claim encompasses  
portions of the following legal subdivision(s) if located by legal subdivision or the following quarter section (s),  
section (s), Township (s) and Range (s) E $\frac{1}{2}$ , NE $\frac{1}{4}$ , NW $\frac{1}{4}$ , SECTION 8, T6N,  
R11E, GSRB+M, GILA COUNTY, ARIZONA, Gila Salt River Base and Meridian, Arizona.

The locality of this claim with reference to some natural object or permanent monument and additional  
information (if any) concerning its locality are as follows: THE NORTHWEST CORNER  
OF MAG 11 IS 1420 FEET EAST FROM ROAD 71, SHOWN  
ON THE KAYLER BUTTE 7.5 TOPO MAP.

DATED AND POSTED on the ground this 26<sup>TH</sup> day of MARCH, 2017.

LOCATOR (s) David H. Boyle  
DAVID H. BOYLE

Form MCF102  
Revised July 2005

This form is available from the Arizona Department of Mines & Mineral Resources and may be reproduced.

AMC443333

# MINING CLAIM MAP

Lode ( ) Placer (X)

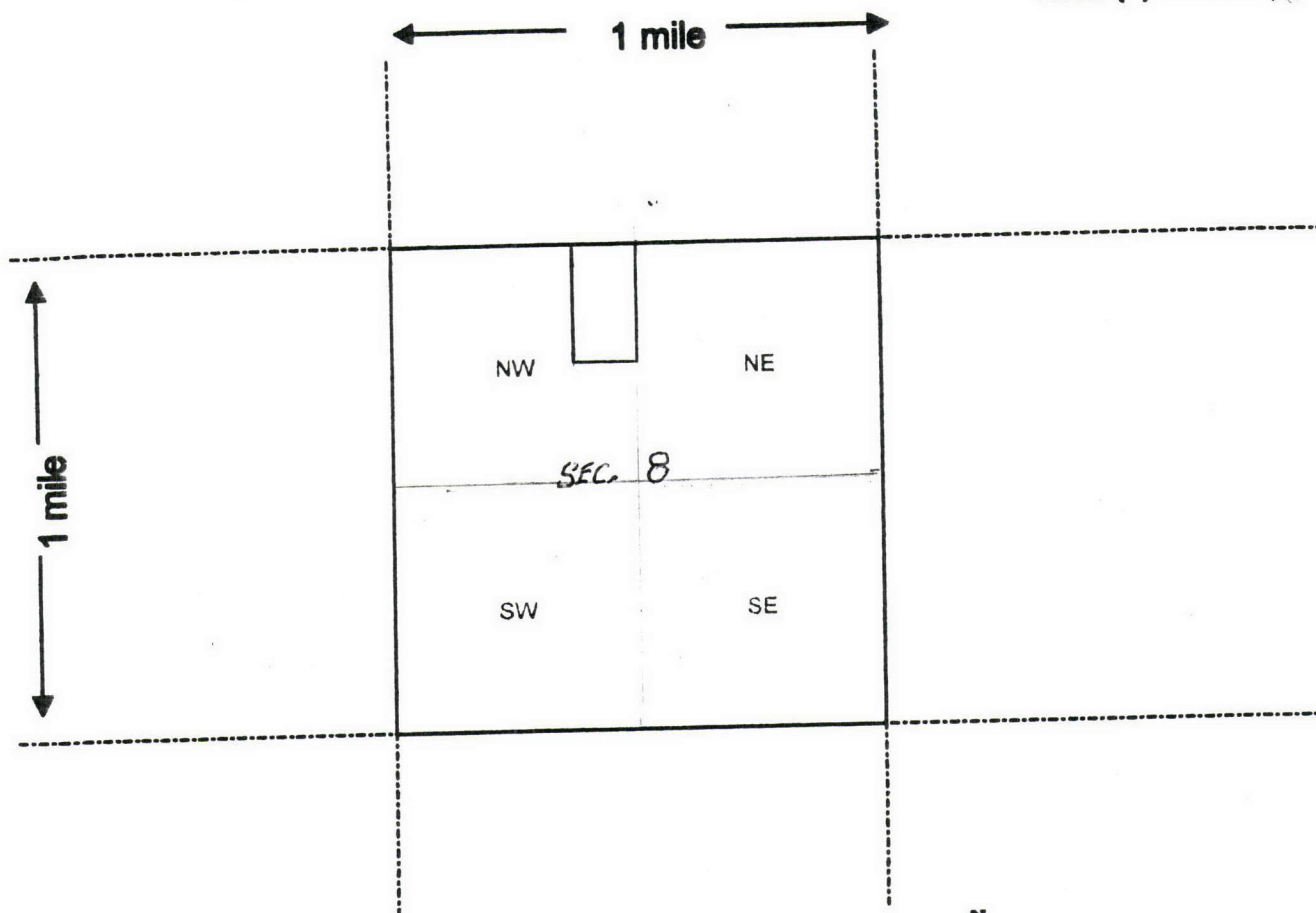

Scale : 1" = 2000 feet



1. The above map depicts the MAG 11 mining claim, which is located in Section (s) EIGHT(8), Township 6 NORTH, Range 11 EAST, Gila and Salt River Base and Meridian, GILA County, Arizona.
2. The type of corner and location monuments used are as follows: WOOD POSTS AND ROCKS AT BASE OF POSTS.
3. The bearings and distances in degrees and feet between claim corners are as depicted on the map.

Form MCF100a  
Revised July 2005

This form is available from the Arizona Department of Mines & Mineral Resources and may be reproduced.

KAYLER BUTTE QUADRANGLE  
ARIZONA—GILA CO.  
7.5 MINUTE SERIES (TOPOGRAPHIC)

AMC448333

PICTURE MOUNTAIN, ARIZ.

N3352.5—W11107.5/7.5

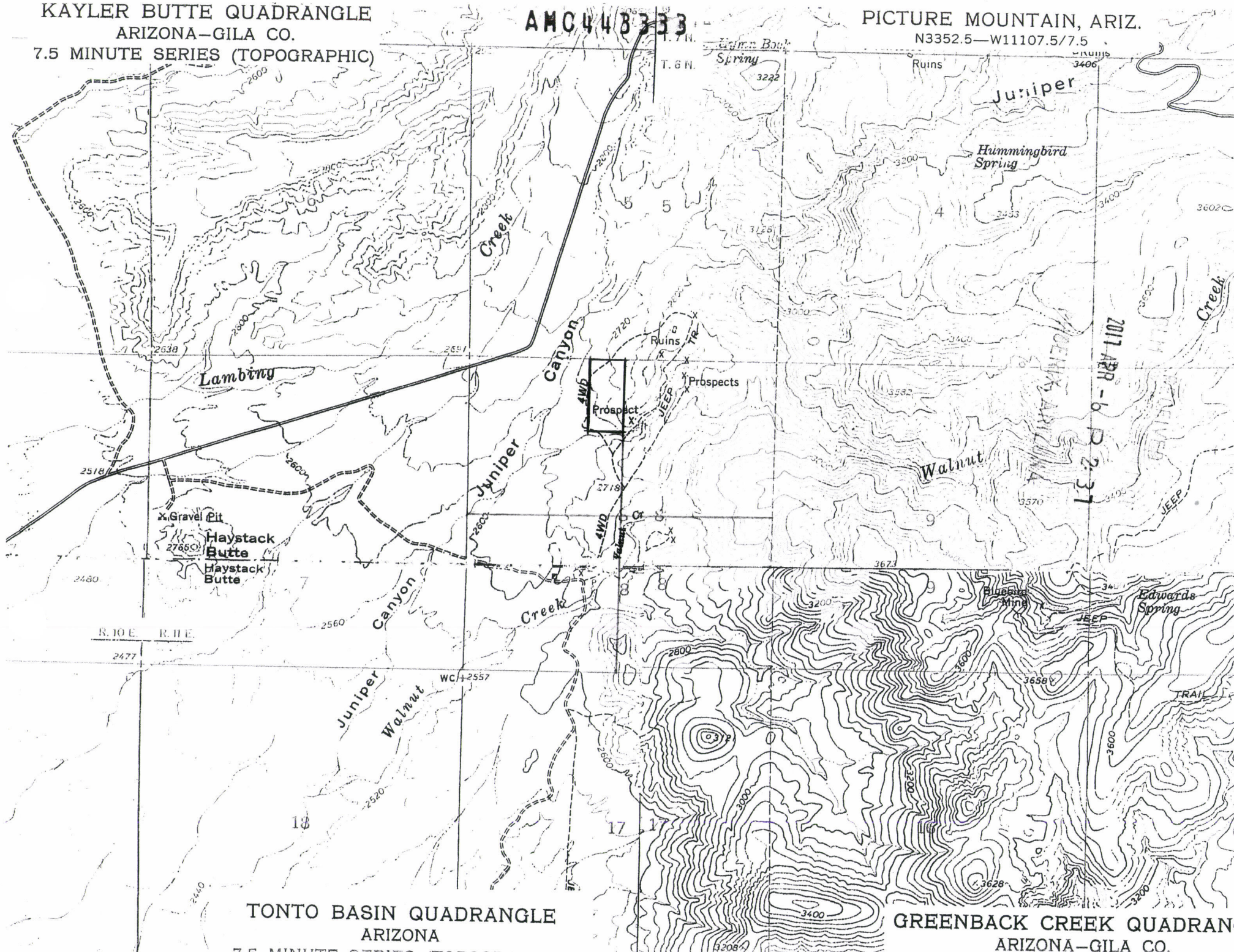

**LOCATION NOTICE FOR PLACER MINING CLAIM**

NOTICE IS HEREBY GIVEN that the MAG 12

                                 placer mining claim has been located by

DAVID H. BOYLE whose current mailing

address is 714 SOUTH MAIN STREET

AUGRES, MICHIGAN 48703

BLM  
Date  
Stamp

PHOENIX, ARIZONA

2017 APR -6 P 2:37

RECEIVED  
BLM  
APR 6 2017

The general course of this claim is NORTH TO SOUTH and it is situated in GILA County, Arizona.

This claim is 1320 feet in length and 660 feet in width. This claim runs from the location monument on which this location notice is posted approximately 1320 feet in a SOUTH direction to the SW end line and 660 feet in a EAST direction to the EAST end line. This claim is marked by four monuments, one at each corner of the claim.

The location monument on which this notice is posted is situated within Section 8, Township 6 NORTH, Range 11 EAST, Gila Salt River Base and Meridian, Arizona. This claim encompasses portions of the following legal subdivision(s) if located by legal subdivision or the following quarter section (s), section (s), Township (s) and Range (s) W $\frac{1}{2}$ , NW $\frac{1}{4}$ , NE $\frac{1}{4}$  SECTION 8, T6N, R11E, GSRB+M, GILA COUNTY, ARIZONA, Gila Salt River Base and Meridian, Arizona.

The locality of this claim with reference to some natural object or permanent monument and additional information (if any) concerning its locality are as follows: THE NORTHWEST CORNER OF MAG 12 CLAIM IS 2080 FEET EAST FROM ROAD 71 SHOWN ON KAYLER BUTTE 7.5 QUADRANGLE.

DATED AND POSTED on the ground this 26<sup>TH</sup> day of MARCH, 2017.

LOCATOR (s) David H. Boyle  
DAVID H. BOYLE

Form MCF102  
Revised July 2005

This form is available from the Arizona Department of Mines & Mineral Resources and may be reproduced.

AMC443334

# MINING CLAIM MAP

Lode ( ) Placer (X)

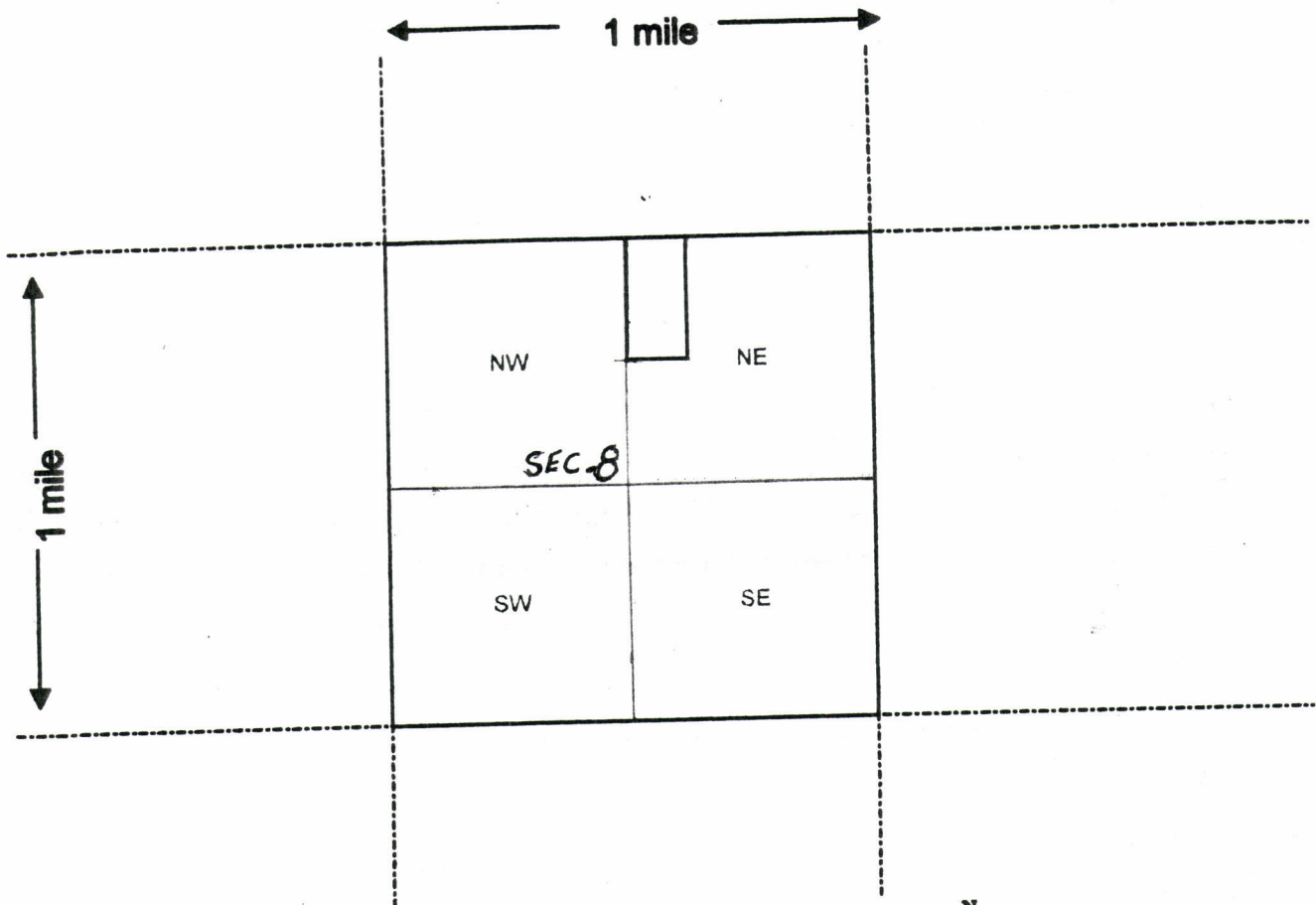

Scale : 1" = 2000 feet



1. The above map depicts the MAG 12 mining claim, which is located in Section (s) EIGHT(8), Township (6) SIX NORTH, Range 11 EAST, Gila and Salt River Base and Meridian, GILA County, Arizona.
2. The type of corner and location monuments used are as follows: WOOD POSTS AND ROCKS AT BASE OF POSTS.
3. The bearings and distances in degrees and feet between claim corners are as depicted on the map.

Form MCF100a  
Revised July 2005

This form is available from the Arizona Department of Mines & Mineral Resources and may be reproduced.

KAYLER BUTTE QUADRANGLE  
ARIZONA-GILA CO.  
7.5 MINUTE SERIES (TOPOGRAPHIC)

PICTURE MOUNTAIN, ARIZ.

N3352.5—W11107.5/7.5

AMC 443334

T.6 N.

Spring

Ruins

3466

Juniper

Hummingbird  
Spring

3600

Creek

2011 APR - 6 P 2:38

Lambing

Canyon

Juniper

Walnut

Gravel Pit  
Haystack  
Butte  
Haystack  
Butte

Prospect

Prospects

Prospect

Prospect

Prospect

Prospect

Prospect

Prospect

Prospect

Prospect

Prospect

Prospect

Prospect

Prospect

Prospect

Prospect

Prospect

Prospect

Prospect

Prospect

Prospect

Prospect

Prospect

Prospect

Prospect

Prospect

Prospect

Prospect

Prospect

Prospect

Prospect

R.10E. R.11E.

2477

WC 1-2557

Juniper

Walnut

18

17

TONTO BASIN QUADRANGLE  
ARIZONA  
7.5 MINUTE SERIES (TOPOGRAPHIC)

GREENBACK CREEK QUADRAN  
ARIZONA-GILA CO.  
7.5 MINUTE SERIES (TOPOGRAPHIC)

**LOCATION NOTICE FOR PLACER MINING CLAIM**

☐ Amendment BLM Serial # \_\_\_\_\_

NOTICE IS HEREBY GIVEN that the MAG 13

\_\_\_\_\_ placer mining claim has been located by

DAVID H. BOYLE whose current mailing

address is 714 SOUTH MAIN STREET

AUGRES, MICHIGAN 48703

BLM  
Date  
Stamp

PHOENIX, ARIZONA

2017 APR - 6 P

2:30

RECEIVED

The general course of this claim is NORTH TO SOUTH and it is situated in GILA

County, Arizona. This claim is 1320 feet in length and 660 feet in width.

20 Total Claim Acreage. This claim runs from the location monument on which this location notice is posted at the NW corner of the claim approximately 1320 feet in a SOUTH direction to the SW end line and 660 feet in a EAST direction to the EAST end line. This claim is marked by four monuments, one at each corner of the claim.

The location monument on which this notice is posted is situated within Section 8, Township 6 NORTH, Range 11 EAST, Gila Salt River Base and Meridian, Arizona. This claim encompasses

portions of the following legal subdivision(s) if located by legal subdivision or the following quarter section(s), section(s), Township(s) and Range(s) E 1/2; NW 1/4; NE 1/4; SECTION 8; T6N; R11E, GSRB+M, GILA COUNTY, ARIZONA, Gila Salt River Base and Meridian, Arizona.

The locality of this claim with reference to some natural object or permanent monument and additional information

(if any) concerning its locality are as follows: THE SOUTHWEST CORNER OF MAG 13

CLAIM IS TEN FEET EAST OF THE 4WD JEEP TRAIL SHOWN

ON THE KAYLER BUTTE TOPO MAP The above information is shown on the attached map.

DATED AND POSTED on the ground this 26TH day of MARCH, 2017.

☒ LOCATOR(s) ☐ AGENT

Print Name(s) DAVID H. BOYLE

Signature(s) David H. Boyle

Form MCF102  
Revised July 2014

AMC443336

# MINING CLAIM MAP

Lode ( ) Placer (X)  
Millsite ( )

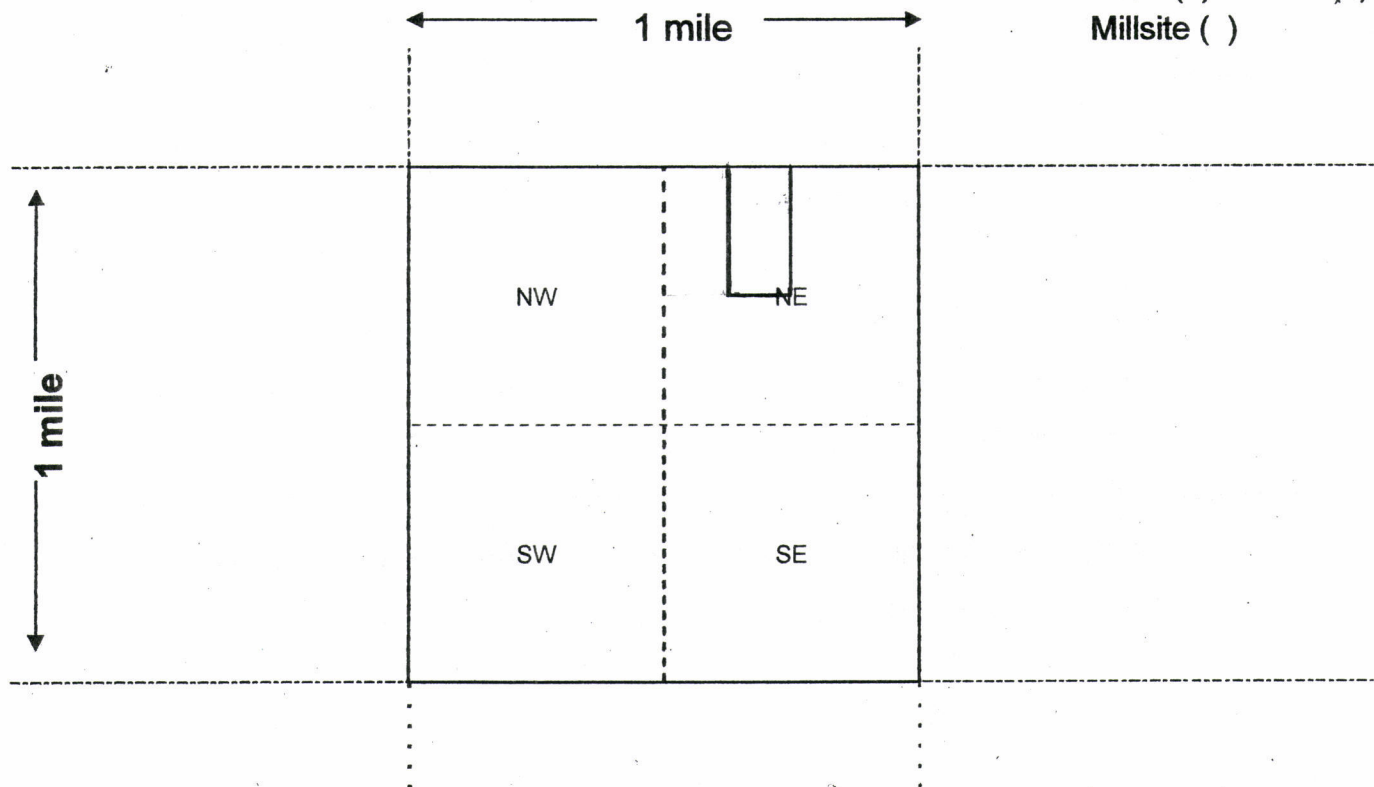

Scale: 1" = 2000 feet



- The above map depicts the MAG 13 mining claim, which is located in Section (s) EIGHT (8), Township SIX (6) NORTH, Range 11 EAST, Gila and Salt River Base and Meridian, GILA County, Arizona. Total claim acreage is TWENTY (20)
- The type of corner and location monuments used are as follows: WOOD POSTS WITH ROCKS AT BASE OF POSTS.
- The bearings and distances in degrees and feet between claim corners and to a public land survey monument are as depicted on the map.
- If the claim is a placer or millsite claim with exterior limits conforming to legal subdivisions of the public survey, provide a legal description of the claim E 1/2; NW 1/4; NE 1/4; SECTION 8; T6 N; R 11 E; GSRB & M, GILA COUNTY, ARIZONA

Form MCF100a  
Revised July 2014

KAYLER BUTTE QUADRANGLE  
ARIZONA-GILA CO.  
7.5 MINUTE SERIES (TOPOGRAPHIC)

PICTURE MOUNTAIN, ARIZ.

N3352.5-W11107.5/7.5

AMC 443335

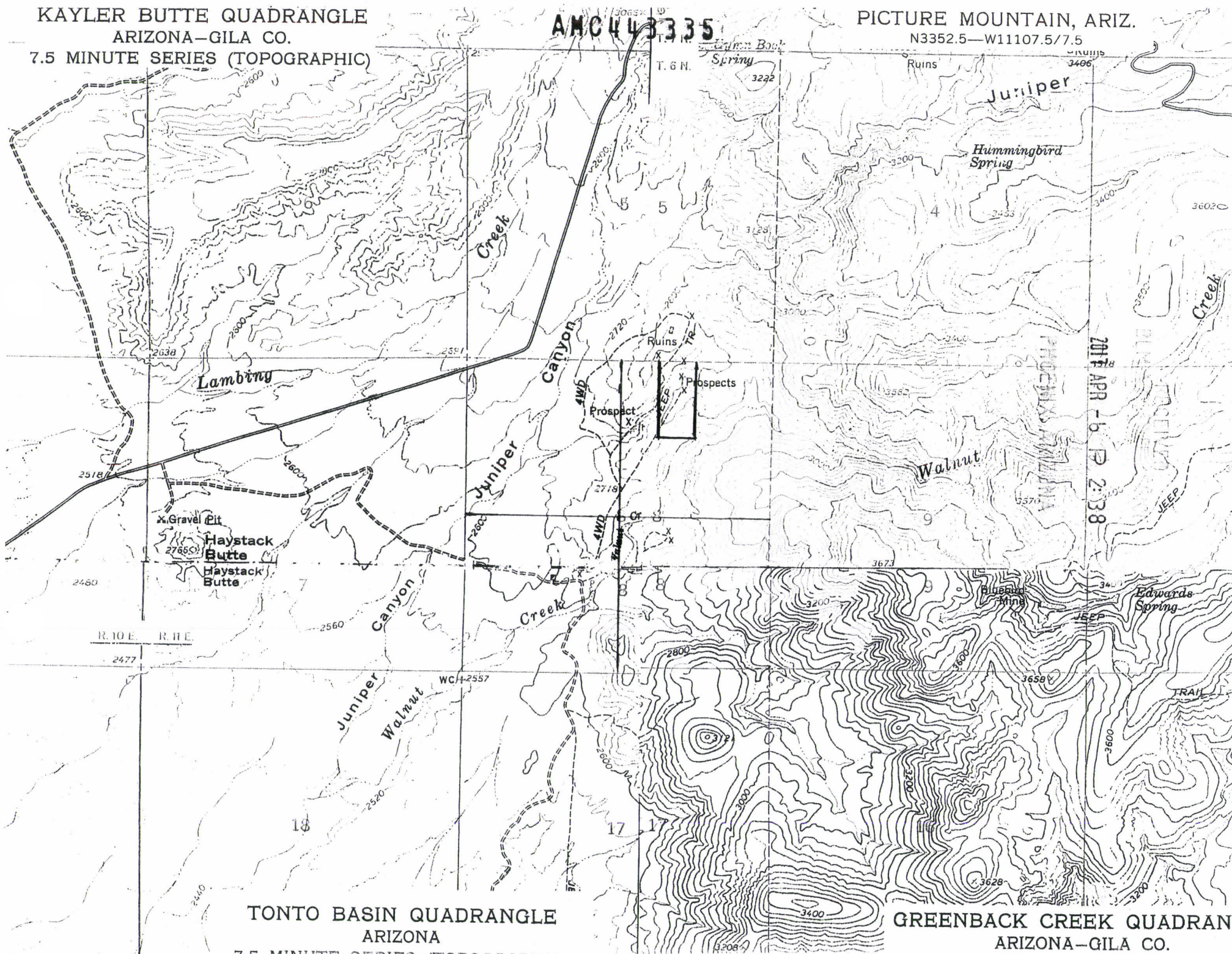

**LOCATION NOTICE FOR PLACER MINING CLAIM**

☐ Amendment BLM Serial # \_\_\_\_\_

NOTICE IS HEREBY GIVEN that the MAG 14

\_\_\_\_\_ placer mining claim has been located by

DAVID H. BOYLE whose current mailing

address is 714 SOUTH MAIN STREET

AUGRES, MICHIGAN 48703

BLM  
Date  
Stamp

RECEIVED  
2017 APR -6 P 2:38  
PHOENIX, ARIZONA

The general course of this claim is NORTH TO SOUTH and it is situated in GILA

County, Arizona. This claim is 1320 feet in length and 660 feet in width.

20 Total Claim Acreage. This claim runs from the location monument on which this location notice is posted at the NW corner of the claim approximately 660 feet in a EAST direction to the NE end line and 1320 feet in a SOUTH direction to the SE end line. This claim is marked by four monuments, one at each corner of the claim.

The location monument on which this notice is posted is situated within Section 18, Township 6 NORTH, Range 11 EAST, Gila Salt River Base and Meridian, Arizona. This claim encompasses portions of the following legal subdivision(s) if located by legal subdivision or the following quarter section(s), section(s), Township(s) and Range(s) E $\frac{1}{2}$ , NE $\frac{1}{4}$ , SW $\frac{1}{4}$ , SECTION 18, T6N, R11E, GSRB+M, GILA COUNTY, ARIZONA, Gila Salt River Base and Meridian, Arizona.

The locality of this claim with reference to some natural object or permanent monument and additional information (if any) concerning its locality are as follows: THE NORTHEAST CORNER OF MAG 14 IS LOCATED AT THE EXACT CENTER OF SECTION 18, AND IS 60 FEET WEST FROM JUNIPER CANYON The above information is shown on the attached map.

DATED AND POSTED on the ground this 26<sup>TH</sup> day of MARCH, 2017.

☒ LOCATOR(s) ☐ AGENT

Print Name(s) DAVID H. BOYLE

Signature(s) David H Boyle

Form MCF102  
Revised July 2014

AMC443336

# MINING CLAIM MAP

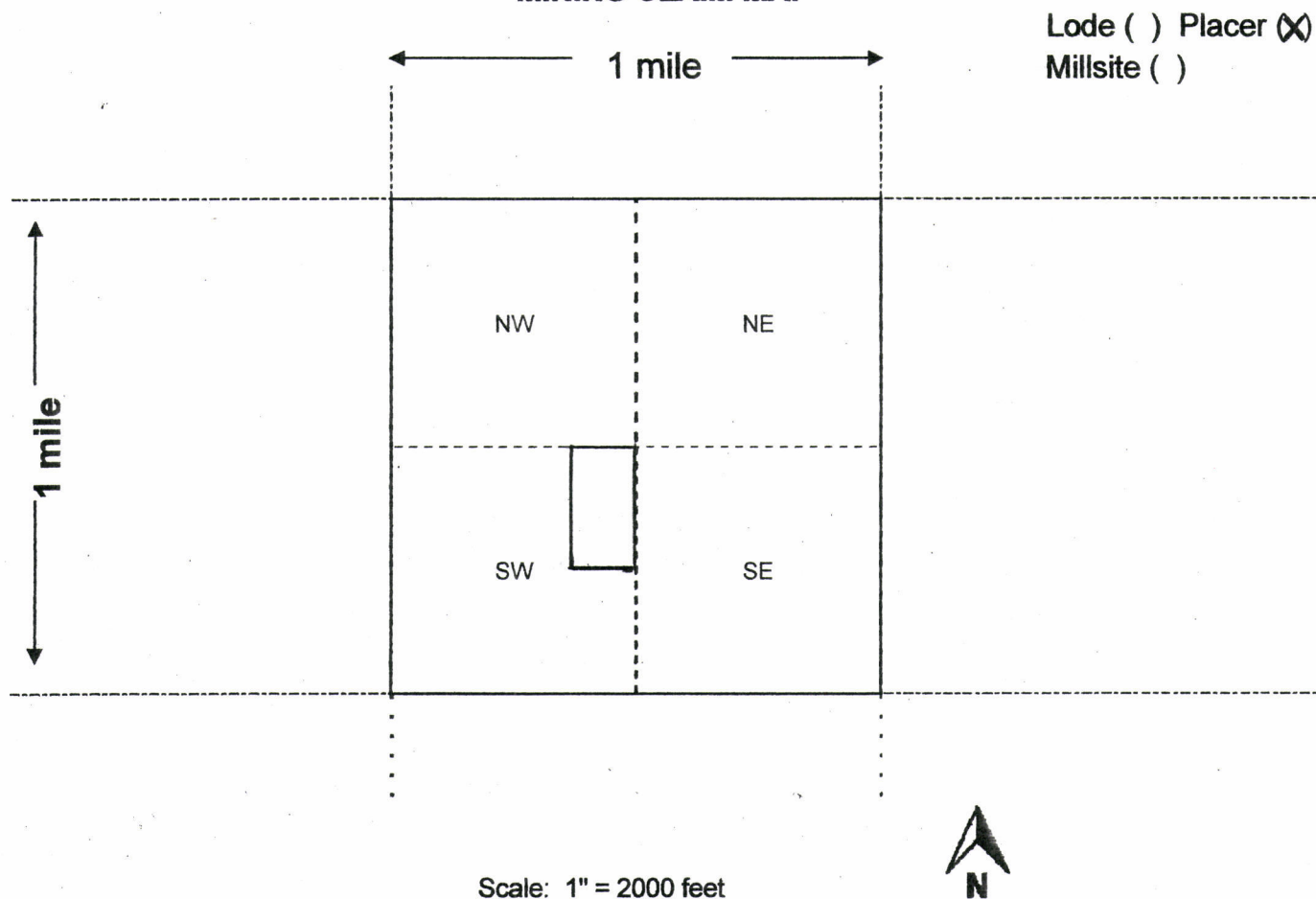

1. The above map depicts the MAG 14 mining claim, which is located in Section (s) 18, Township 6 NORTH, Range 11 EAST, Gila and Salt River Base and Meridian, GILA County, Arizona. Total claim acreage is TWENTY (20) ACRES
2. The type of corner and location monuments used are as follows: WOOD POSTS AND ROCKS AT BASE OF POSTS.
3. The bearings and distances in degrees and feet between claim corners and to a public land survey monument are as depicted on the map.
4. If the claim is a placer or millsite claim with exterior limits conforming to legal subdivisions of the public survey, provide a legal description of the claim E $\frac{1}{2}$ , NE $\frac{1}{4}$ , SW $\frac{1}{4}$ , SECTION 18, T6N, R11E, GSRB+M, GILA COUNTY, ARIZONA

Form MCF100a  
Revised July 2014

TONTO BASIN QUADRANGLE  
ARIZONA  
7.5 MINUTE SERIES (TOPOGRAPHIC)

3751 NW  
(PICTURE MTN.)

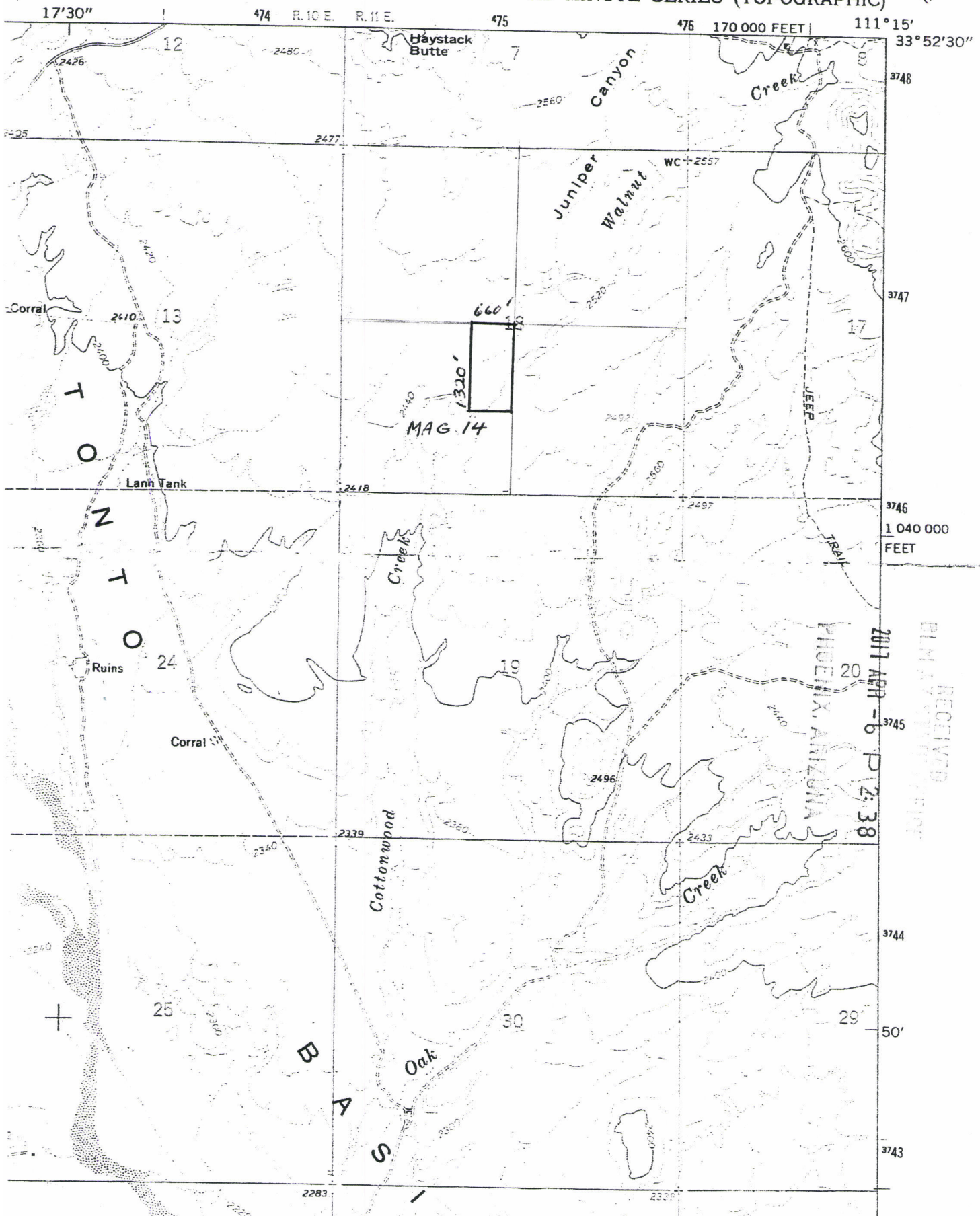

AMC443336

RECEIVED  
ELM A. QUINN  
2017 APR - 6 P 2:38  
PHOENIX, ARIZONA

**LOCATION NOTICE FOR PLACER MINING CLAIM**

☐ Amendment BLM Serial # \_\_\_\_\_

NOTICE IS HEREBY GIVEN that the MAG 15

\_\_\_\_\_ placer mining claim has been located by

DAVID H. BOYLE whose current mailing

address is 714 SOUTH MAIN STREET

AUGRES, MICHIGAN 48703

BLM  
Date  
Stamp

RECEIVED  
ELMIST  
2017 APR - 6 P 2:38  
PHOENIX, ARIZONA

The general course of this claim is NORTH TO SOUTH and it is situated in GILA

County, Arizona. This claim is 1320 feet in length and 660 feet in width.

20 Total Claim Acreage. This claim runs from the location monument on which this location notice is posted at the NE corner of the claim approximately 1320 feet in a SOUTH direction to the SE end line and 660 feet in a WEST direction to the SW end line. This claim is marked by four monuments, one at each corner of the claim.

The location monument on which this notice is posted is situated within Section 18, Township

6 NORTH, Range 11 EAST, Gila Salt River Base and Meridian, Arizona. This claim encompasses portions of the following legal subdivision(s) if located by legal subdivision or the following quarter section(s),

section(s), Township(s) and Range(s) W 1/2, NE 1/4, SW 1/4, SECTION 18,

TWP 6 N, RANGE 11 EAST, GILA COUNTY, Gila Salt River Base and Meridian, Arizona.

The locality of this claim with reference to some natural object or permanent monument and additional information (if any) concerning its locality are as follows: THE NORTHEAST CORNER OF MAG 15 CLAIM IS 660 FEET WEST FROM THE CENTER OF SECTION 18 AND 720 FEET WEST OF JUNIPER CREEK The above information is shown on the attached map.

DATED AND POSTED on the ground this 26TH day of MARCH, 2017.

☒ LOCATOR(s) ☐ AGENT

Print Name(s) DAVID H. BOYLE

Signature(s) David H. Boyle

Form MCF102  
Revised July 2014

AMC443337

# MINING CLAIM MAP

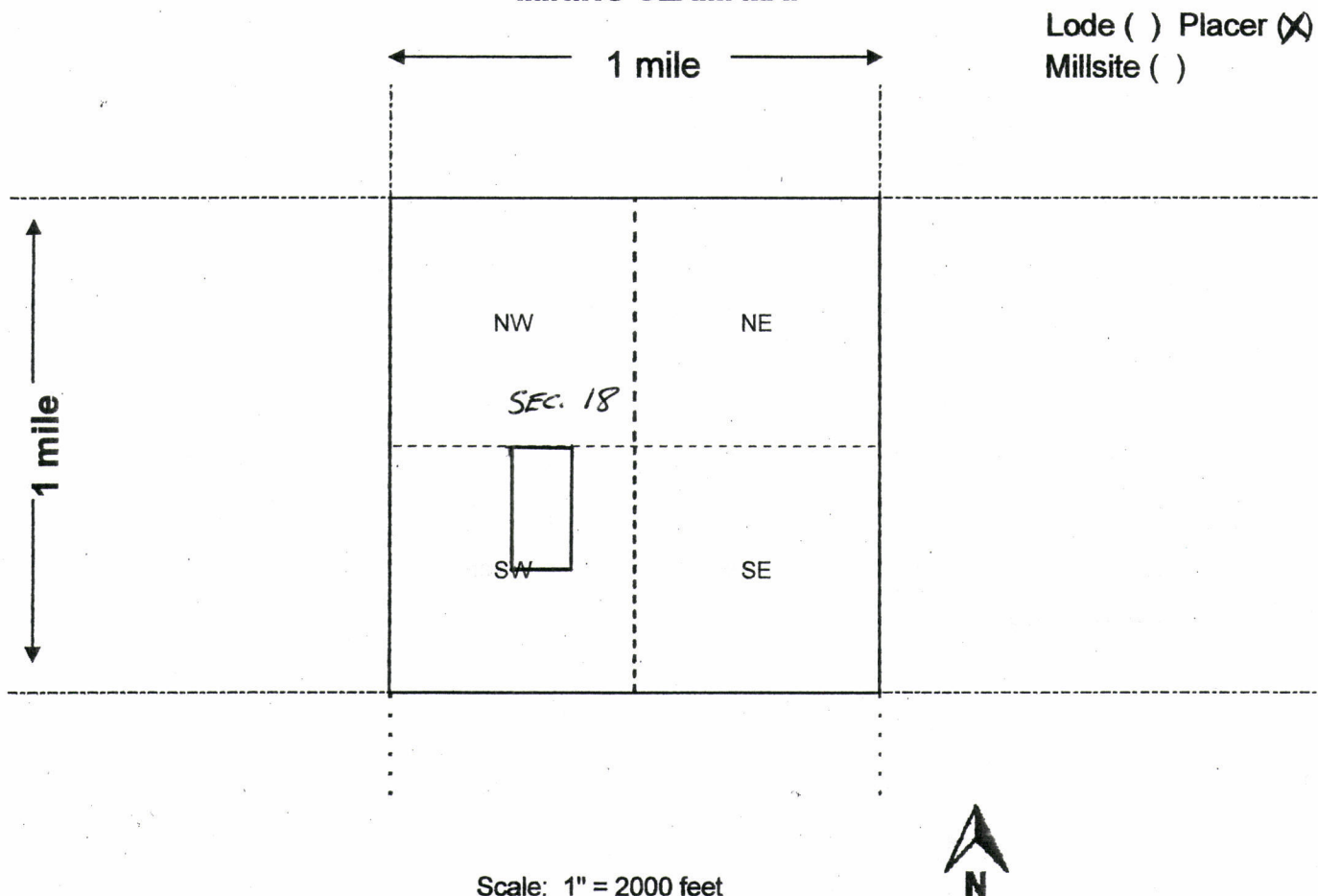

Lode ( ) Placer (X)  
Millsite ( )

Scale: 1" = 2000 feet

- The above map depicts the MAG 15 mining claim, which is located in Section (s) 18, Township 6 NORTH, Range 11 EAST, Gila and Salt River Base and Meridian, GILA County, Arizona. Total claim acreage is TWENTY (20) ACRES
- The type of corner and location monuments used are as follows: WOOD POSTS AND ROCKS AT THE BASE OF WOOD POSTS
- The bearings and distances in degrees and feet between claim corners and to a public land survey monument are as depicted on the map.
- If the claim is a placer or millsite claim with exterior limits conforming to legal subdivisions of the public survey, provide a legal description of the claim W $\frac{1}{2}$ , NE $\frac{1}{4}$ , SW $\frac{1}{4}$ , SECTION 18, T6N, R11E, GSRB&M, GILA COUNTY, ARIZONA

Form MCF100a  
Revised July 2014

TONTO BASIN QUADRANGLE  
ARIZONA  
7.5 MINUTE SERIES (TOPOGRAPHIC)

3751 NW  
(PICTURE MTN.)

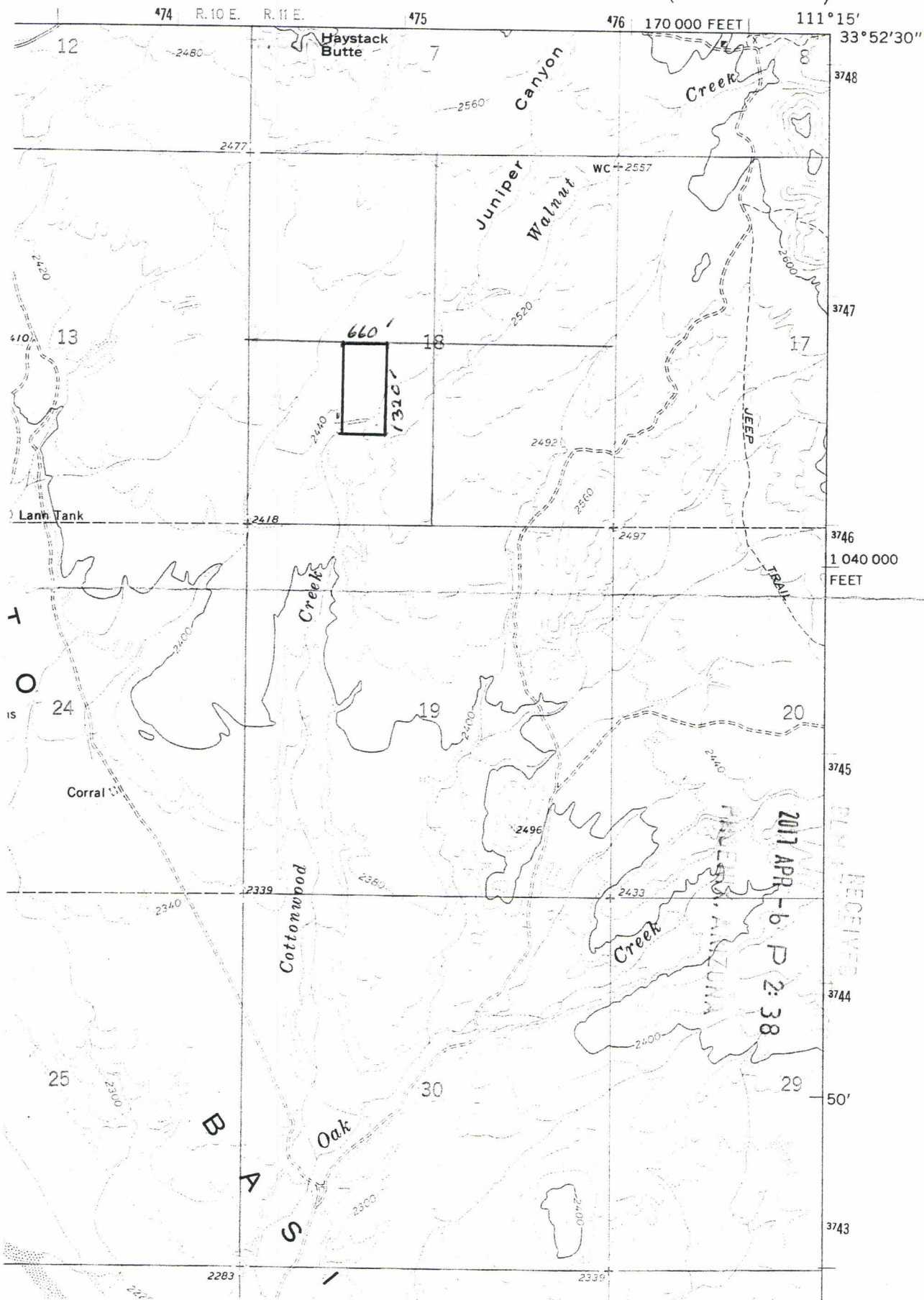

AMC443337

2011 APR - 6 P 2:38  
FBI - PHOENIX  
RECEIVED

**LOCATION NOTICE FOR PLACER MINING CLAIM**

☐ Amendment BLM Serial # \_\_\_\_\_

NOTICE IS HEREBY GIVEN that the MAG 16

\_\_\_\_\_ placer mining claim has been located by

DAVID H. BOYLE whose current mailing

address is 714 SOUTH MAIN STREET

AUGRES, MICHIGAN 48703

BLM  
Date  
Stamp

RECEIVED  
ELM  
2017 APR - 6 P 2:38  
PHOENIX, ARIZONA

The general course of this claim is NORTH TO SOUTH and it is situated in GILA

County, Arizona. This claim is 1320 feet in length and 660 feet in width.

20 Total Claim Acreage. This claim runs from the location monument on which this location notice is posted at the NE corner of the claim approximately 1320 feet in a SOUTH direction to the SE end line and 660 feet in a WEST direction to the SW end line. This claim is marked by four monuments, one at each corner of the claim.

The location monument on which this notice is posted is situated within Section 18, Township

6 NORTH, Range 11 EAST, Gila Salt River Base and Meridian, Arizona. This claim encompasses portions of the following legal subdivision(s) if located by legal subdivision or the following quarter section(s),

section(s), Township(s) and Range(s) E $\frac{1}{2}$ , SW $\frac{1}{4}$ , SW $\frac{1}{4}$ , SECTION 18,

T6N, R11E, GSRB&M, GILA COUNTY, AZ, Gila Salt River Base and Meridian, Arizona.

The locality of this claim with reference to some natural object or permanent monument and additional information

(if any) concerning its locality are as follows: THE SOUTHEAST CORNER OF MAG 16

IS LOCATED AT THE CENTER OF JUNIPER CANYON CREEK AS

SHOWN IN TONTO BASIN TOPO MAP

The above information is shown on the attached map.

DATED AND POSTED on the ground this 26<sup>TH</sup> day of MARCH, 2017.

☒ LOCATOR(s) ☐ AGENT

Print Name(s) DAVID H. BOYLE

Signature(s) David H. Boyle

Form MCF102  
Revised July 2014

AMC443338

# MINING CLAIM MAP

Lode ( ) Placer (X)  
Millsite ( )

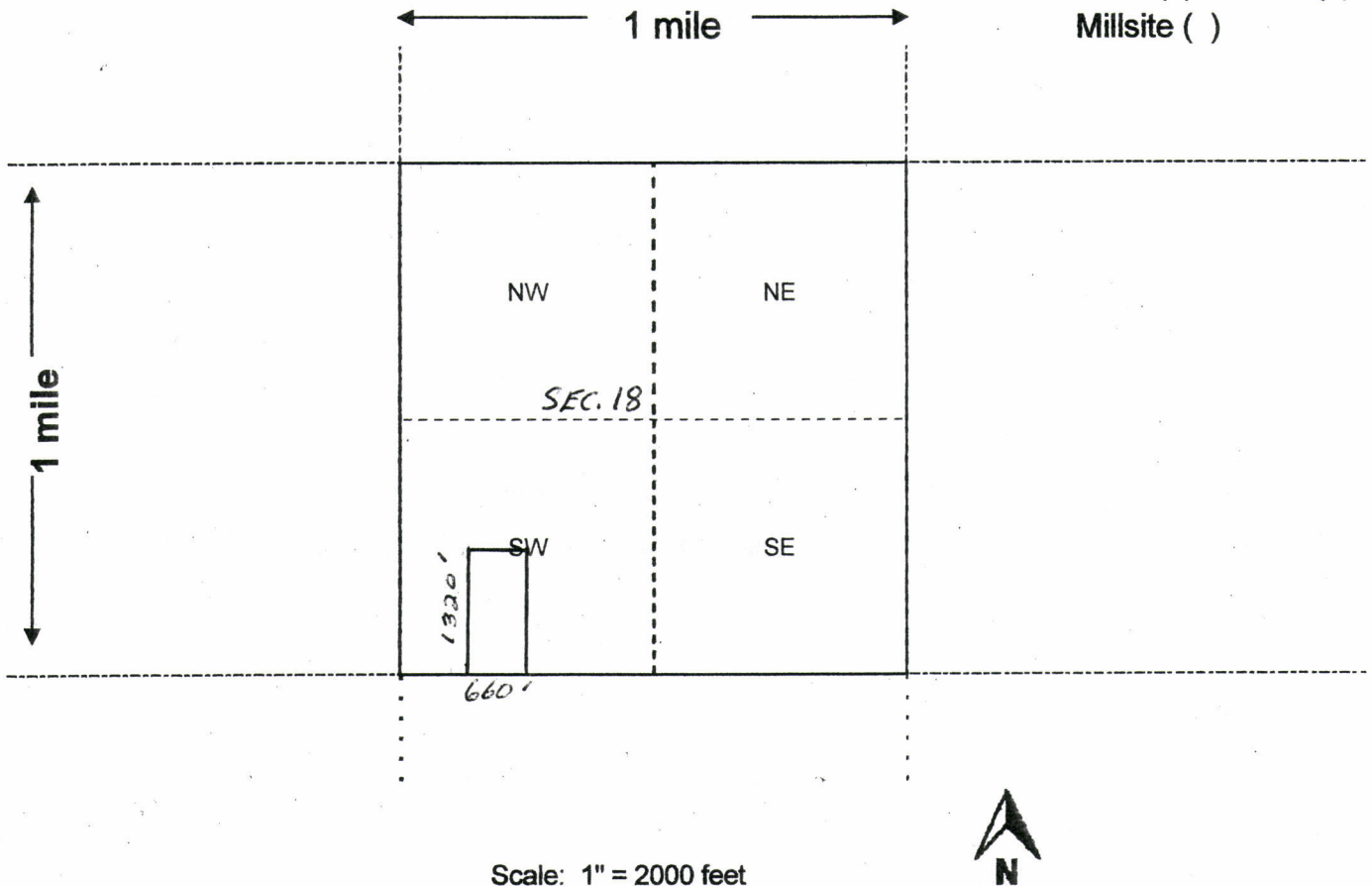

- The above map depicts the MAG 16 mining claim, which is located in Section (s) 18, Township SIX(6) NORTH, Range 11 EAST, Gila and Salt River Base and Meridian, GILA County, Arizona. Total claim acreage is TWENTY (20) ACRES
- The type of corner and location monuments used are as follows: WOOD POSTS AND ROCKS AT BASE OF POSTS.
- The bearings and distances in degrees and feet between claim corners and to a public land survey monument are as depicted on the map.
- If the claim is a placer or millsite claim with exterior limits conforming to legal subdivisions of the public survey, provide a legal description of the claim E 1/2, SW 1/4, SW 1/4, T6N, R11E SECTION 18, GSRB & M GILA COUNTY, ARIZONA

Form MCF100a  
Revised July 2014

TONTO BASIN QUADRANGLE  
ARIZONA  
7.5 MINUTE SERIES (TOPOGRAPHIC)

3751 NW  
(PICTURE MTN.)

AMC443338

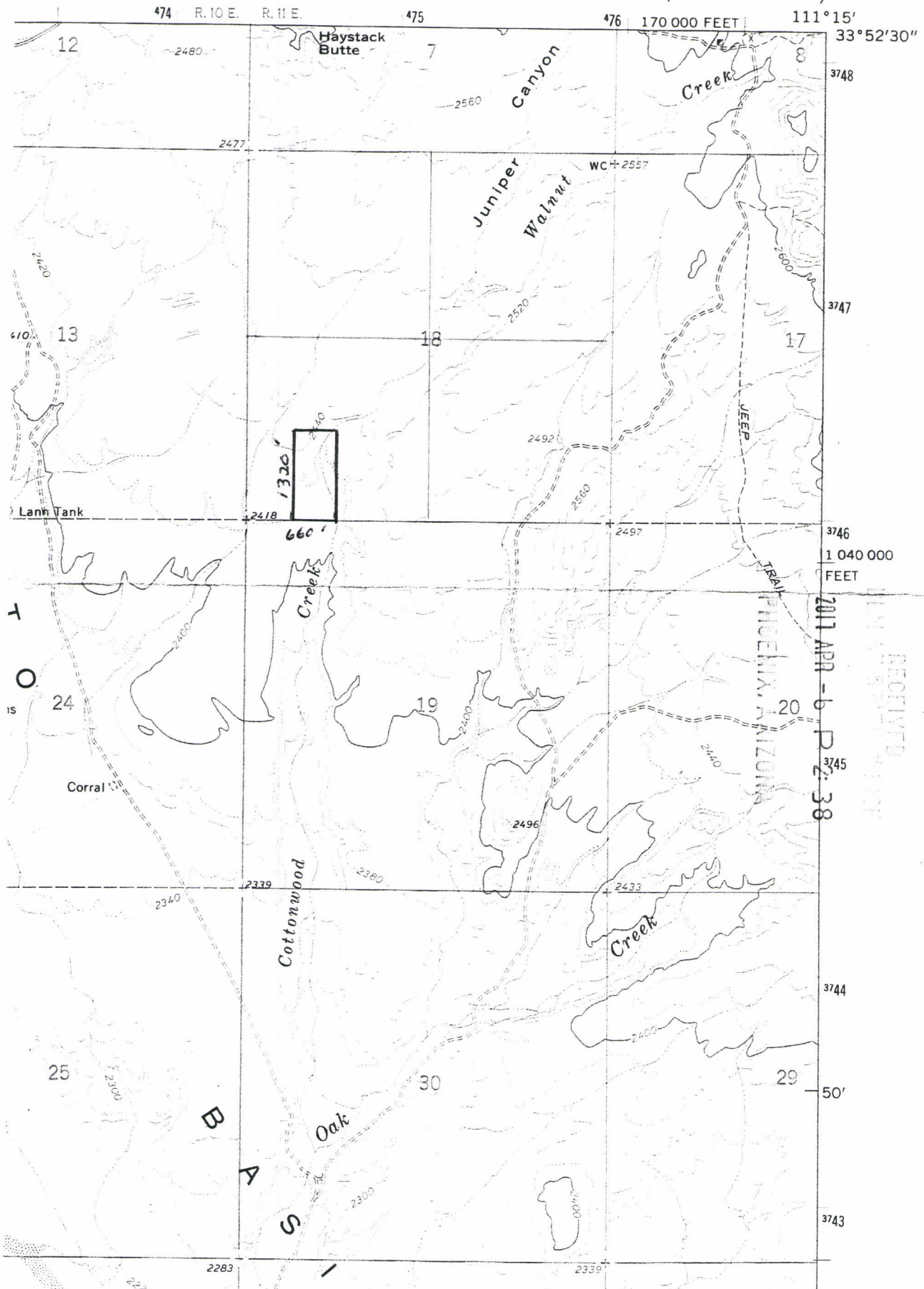

2011 APR - 6 P 2:38

RECEIVED  
MAY 4 2011

**LOCATION NOTICE FOR PLACER MINING CLAIM**

☐ Amendment BLM Serial # \_\_\_\_\_

NOTICE IS HEREBY GIVEN that the MAG 17

\_\_\_\_\_ placer mining claim has been located by

DAVID H. BOYLE whose current mailing

address is 714 SOUTH MAIN STREET

AUGRES, MICHIGAN 48703

BLM  
Date  
Stamp

RECEIVED  
BLM  
2017 APR -6 P 2:38  
PHOENIX, ARIZONA

The general course of this claim is NORTH TO SOUTH and it is situated in GILA

County, Arizona. This claim is 1320 feet in length and 660 feet in width.

20 Total Claim Acreage. This claim runs from the location monument on which this location notice is posted at the NE corner of the claim approximately 1320 feet in a SOUTH direction to the SE end line and 660 feet in a WEST direction to the SW end line. This claim is marked by four monuments, one at each corner of the claim.

The location monument on which this notice is posted is situated within Section 19, Township

6 NORTH, Range 11 EAST, Gila Salt River Base and Meridian, Arizona. This claim encompasses

portions of the following legal subdivision(s) if located by legal subdivision or the following quarter section(s),

section(s), Township(s) and Range(s) E 1/2; NW 1/4; NW 1/4; SECTION 19; T6 N;

R11E, GSRB&M, GILA COUNTY, ARIZONA, Gila Salt River Base and Meridian, Arizona.

The locality of this claim with reference to some natural object or permanent monument and additional information

(if any) concerning its locality are as follows: THE NORTHEAST CORNER OF MAG 17

IS LOCATED ON JUNIPER CANYON CREEK SHOWN ON THE TONTO

Basin 7.5 QUADRANGLE

The above information is shown on the attached map.

DATED AND POSTED on the ground this 27<sup>TH</sup> day of MARCH, 2017.

☒ LOCATOR(s) ☐ AGENT

Print Name(s) DAVID H. BOYLE

Signature(s) David H. Boyle

Form MCF102  
Revised July 2014

AMC443339

# MINING CLAIM MAP

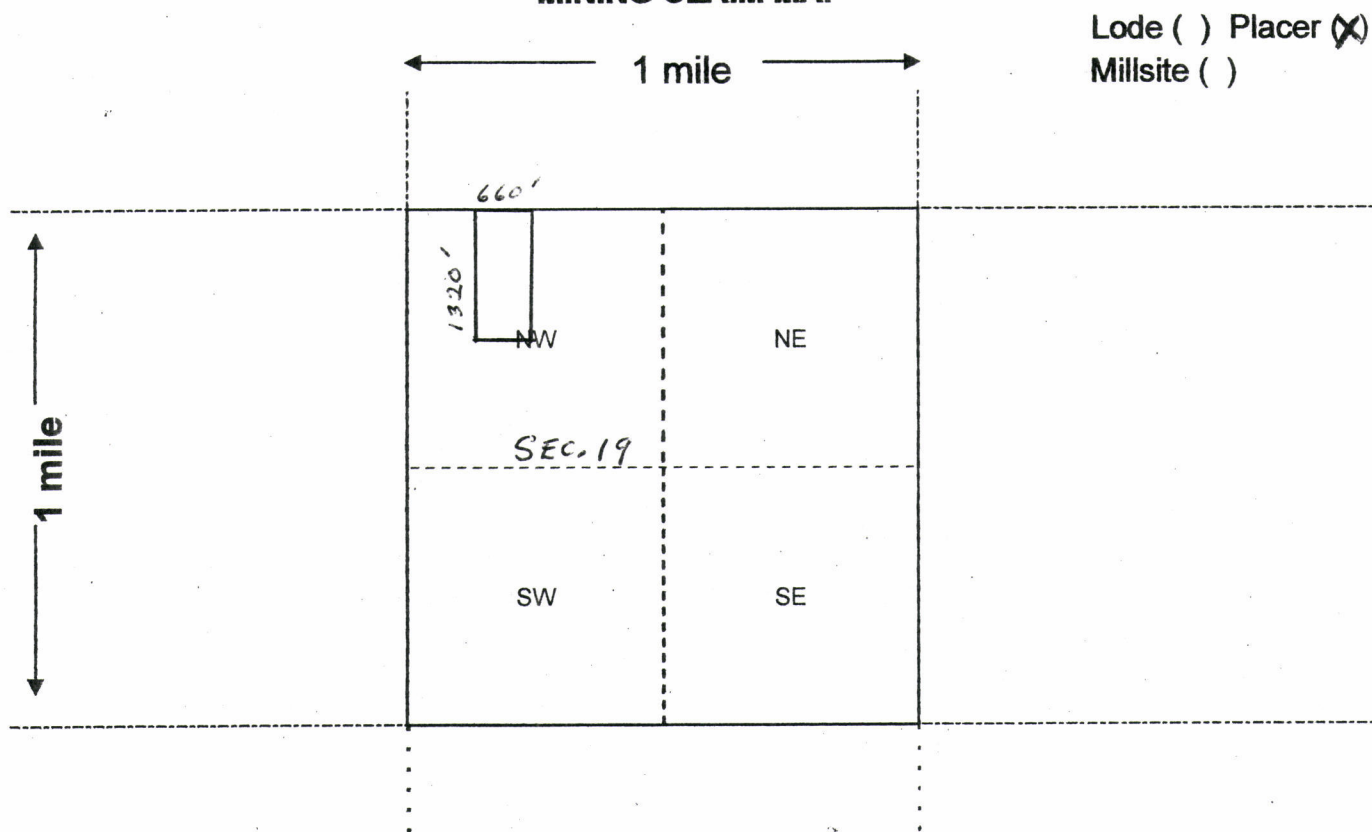

Lode ( ) Placer (X)  
Millsite ( )

Scale: 1" = 2000 feet



- The above map depicts the MAG 17 mining claim, which is located in Section (s) 19, Township 6 NORTH, Range 11 EAST, Gila and Salt River Base and Meridian, GILA County, Arizona. Total claim acreage is TWENTY (20) ACRES
- The type of corner and location monuments used are as follows: WOOD POSTS AND ROCKS AT BASE OF POSTS.
- The bearings and distances in degrees and feet between claim corners and to a public land survey monument are as depicted on the map.
- If the claim is a placer or millsite claim with exterior limits conforming to legal subdivisions of the public survey, provide a legal description of the claim E 1/2, NW 1/4, NW 1/4, SECTION 19, T6N, R11E, GSRB & M GILA COUNTY, ARIZONA

Form MCF100a  
Revised July 2014

TONTO BASIN QUADRANGLE  
ARIZONA  
7.5 MINUTE SERIES (TOPOGRAPHIC)

3751 NW  
(PICTURE MTN.)

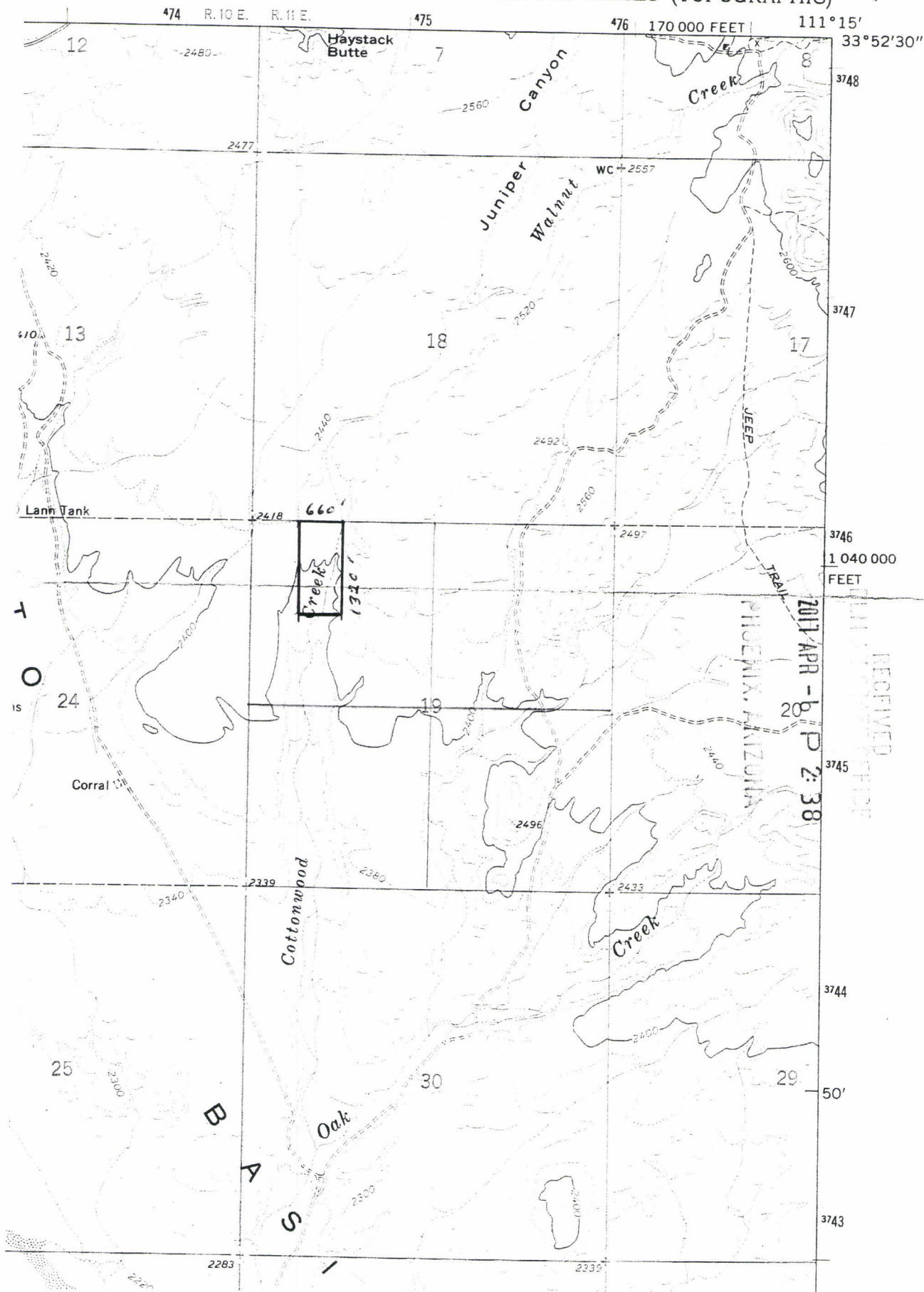

AMC443339

2011 APR - 6 P 2:38

RECEIVED  
FBI - PHOENIX, ARIZONA

**LOCATION NOTICE FOR PLACER MINING CLAIM**

☐ Amendment BLM Serial # \_\_\_\_\_

NOTICE IS HEREBY GIVEN that the MAG 18

\_\_\_\_\_ placer mining claim has been located by

DAVID H. BOYLE whose current mailing

address is 714 SOUTH MAIN STREET

AUGRES, MICHIGAN 48703

BLM  
Date  
Stamp

RECEIVED  
BLM  
PHOENIX, ARIZONA

2017 APR - 6 P 2:38

The general course of this claim is NORTH TO SOUTH and it is situated in GILA

County, Arizona. This claim is 1320 feet in length and 660 feet in width.

20 Total Claim Acreage. This claim runs from the location monument on which this location notice is posted at the NE corner of the claim approximately 1320 feet in a SOUTH direction to the SE end line and 660 feet in a WEST direction to the SW end line. This claim is marked by four monuments, one at each corner of the claim.

The location monument on which this notice is posted is situated within Section 19, Township 6 NORTH, Range 11 EAST, Gila Salt River Base and Meridian, Arizona. This claim encompasses portions of the following legal subdivision(s) if located by legal subdivision or the following quarter section(s), section(s), Township(s) and Range(s) E $\frac{1}{2}$ , SW $\frac{1}{4}$ , NW $\frac{1}{4}$  SECTION 19, T6N, R11E, GSRB&M, GILA COUNTY, ARIZONA, Gila Salt River Base and Meridian, Arizona.

The locality of this claim with reference to some natural object or permanent monument and additional information (if any) concerning its locality are as follows: THE NORTHEAST CORNER OF MAG 18 IS LOCATED 260 FEET EAST FROM JUNIPER CANYON AND COTTON WOOD CREEK, TONTO BASIN The above information is shown on the attached map.

DATED AND POSTED on the ground this 27<sup>TH</sup> day of MARCH, 2017.

☒ LOCATOR(s) ☐ AGENT

Print Name(s) DAVID H. BOYLE

Signature(s) David H. Boyle

Form MCF102  
Revised July 2014

ANCH43340

# MINING CLAIM MAP

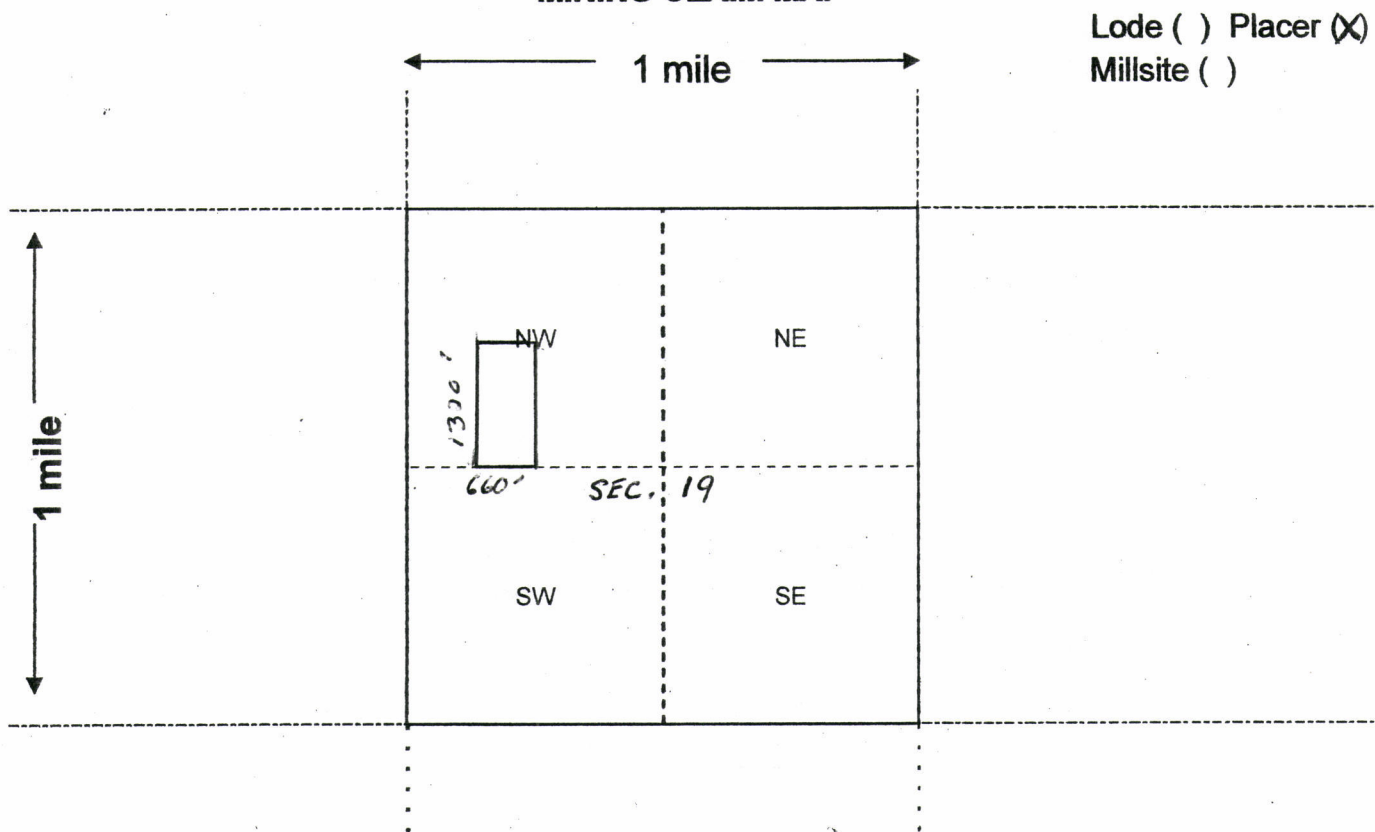

Lode ( ) Placer (X)  
Millsite ( )

Scale: 1" = 2000 feet



- The above map depicts the MAG 18 mining claim, which is located in Section (s) 19, Township 6 NORTH, Range 11 EAST, Gila and Salt River Base and Meridian, GILA County, Arizona. Total claim acreage is TWENTY (20) ACRES
- The type of corner and location monuments used are as follows: WOOD POSTS AND ROCKS AT BASE OF POSTS.
- The bearings and distances in degrees and feet between claim corners and to a public land survey monument are as depicted on the map.
- If the claim is a placer or millsite claim with exterior limits conforming to legal subdivisions of the public survey, provide a legal description of the claim E 1/2, SW 1/4, NW 1/4, SECTION 19, T6N, R11E, GSRB & M, GILA COUNTY, ARIZONA

Form MCF100a  
Revised July 2014

# TONTO BASIN QUADRANGLE ARIZONA 7.5 MINUTE SERIES (TOPOGRAPHIC)

3751 NW  
(PICTURE MTN.)

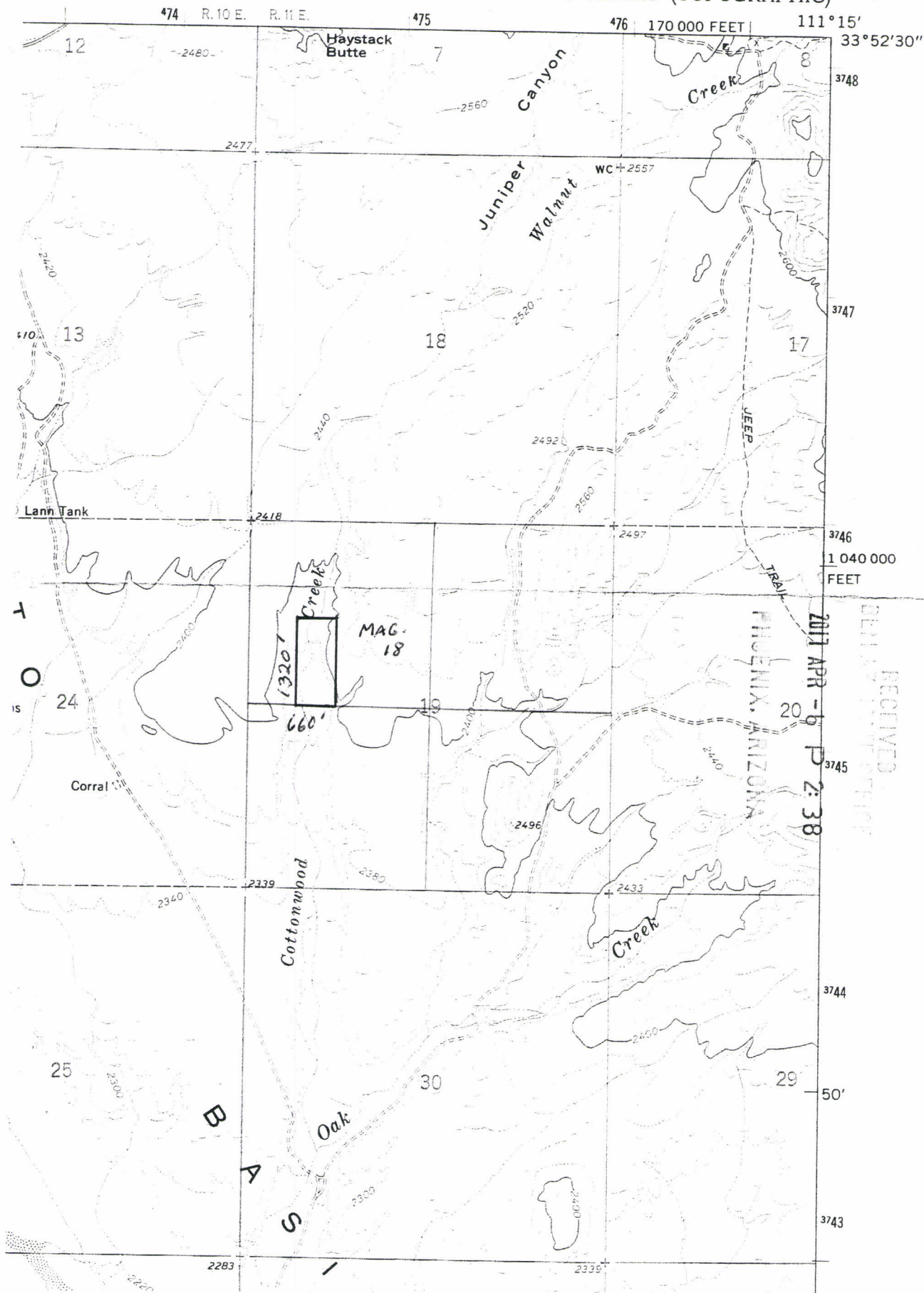

AMC443340

**LOCATION NOTICE FOR PLACER MINING CLAIM**

☐ Amendment BLM Serial # \_\_\_\_\_

NOTICE IS HEREBY GIVEN that the MAG 19  
\_\_\_\_\_ placer mining claim has been located by

DAVID H. BOYLE whose current mailing  
address is 714 SOUTH MAIN STREET  
AUGRES, MICHIGAN 48703

BLM  
Date  
Stamp

RECEIVED  
BLM PHOENIX OFFICE  
2017 APR - 6 P 2:38  
PHOENIX, ARIZONA

The general course of this claim is NORTH TO SOUTH and it is situated in GILA  
County, Arizona. This claim is 1320 feet in length and 660 feet in width.

20 Total Claim Acreage. This claim runs from the location monument on which this location notice is  
posted at the NE corner of the claim approximately 1320 feet in a SOUTH direction to the  
SE end line and 660 feet in a WEST direction to the WEST end line. This claim is  
marked by four monuments, one at each corner of the claim.

The location monument on which this notice is posted is situated within Section 19, Township  
6 NORTH, Range 11 EAST, Gila Salt River Base and Meridian, Arizona. This claim encompasses  
portions of the following legal subdivision(s) if located by legal subdivision or the following quarter section(s),  
section(s), Township(s) and Range(s) E 1/2, NW 1/4, SW 1/4, SECTION 19, T6N,  
R11E, GSRB&M, GILA COUNTY, ARIZONA, Gila Salt River Base and Meridian, Arizona.

The locality of this claim with reference to some natural object or permanent monument and additional information  
(if any) concerning its locality are as follows: THE SOUTHEAST CORNER OF MAG 19  
CLAIM IS LOCATED ON JUNIPER CANYON CREEK, SHOWN  
ON TONTO BASIN QUADRANGLE The above information is shown on the attached map.

DATED AND POSTED on the ground this 27<sup>TH</sup> day of MARCH, 2017.

☒ LOCATOR(s) ☐ AGENT

Print Name(s) DAVID H. BOYLE

Signature(s) David H. Boyle

Form MCF102  
Revised July 2014

AMC443341

# MINING CLAIM MAP

Lode ( ) Placer (X)  
Millsite ( )

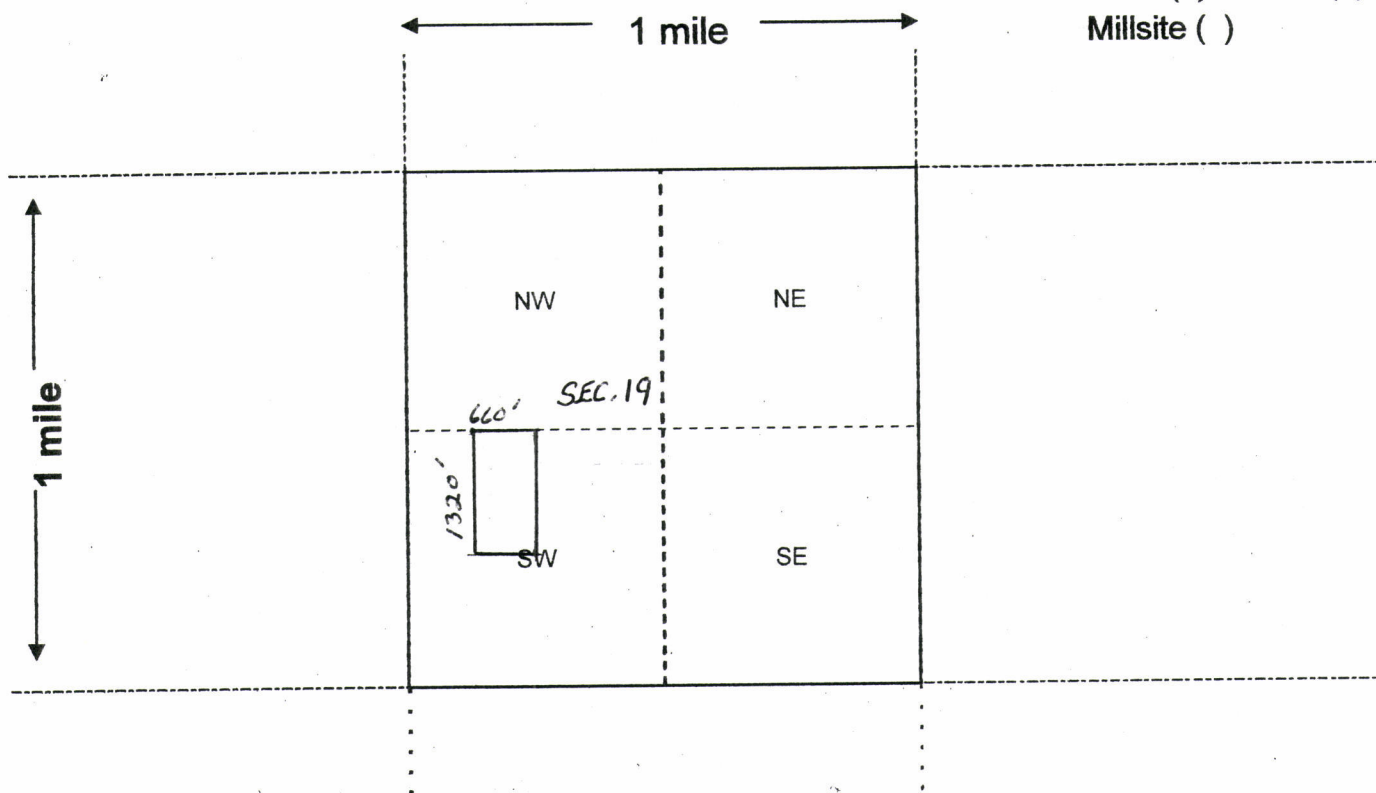

Scale: 1" = 2000 feet



1. The above map depicts the MAG 19 mining claim, which is located in Section (s) 19, Township 6 NORTH, Range 11 EAST, Gila and Salt River Base and Meridian, GILA County, Arizona. Total claim acreage is TWENTY (20)
2. The type of corner and location monuments used are as follows: WOOD POSTS AND ROCKS AT BASE OF POSTS
3. The bearings and distances in degrees and feet between claim corners and to a public land survey monument are as depicted on the map.
4. If the claim is a placer or millsite claim with exterior limits conforming to legal subdivisions of the public survey, provide a legal description of the claim E 1/2, NW 1/4, SW 1/4, SECTION 19, T6N, R11E, GSRB+M, GILA COUNTY, ARIZONA

Form MCF100a  
Revised July 2014

# TONTO BASIN QUADRANGLE ARIZONA 7.5 MINUTE SERIES (TOPOGRAPHIC)

3751 NW  
 (PICTURE MTN.)

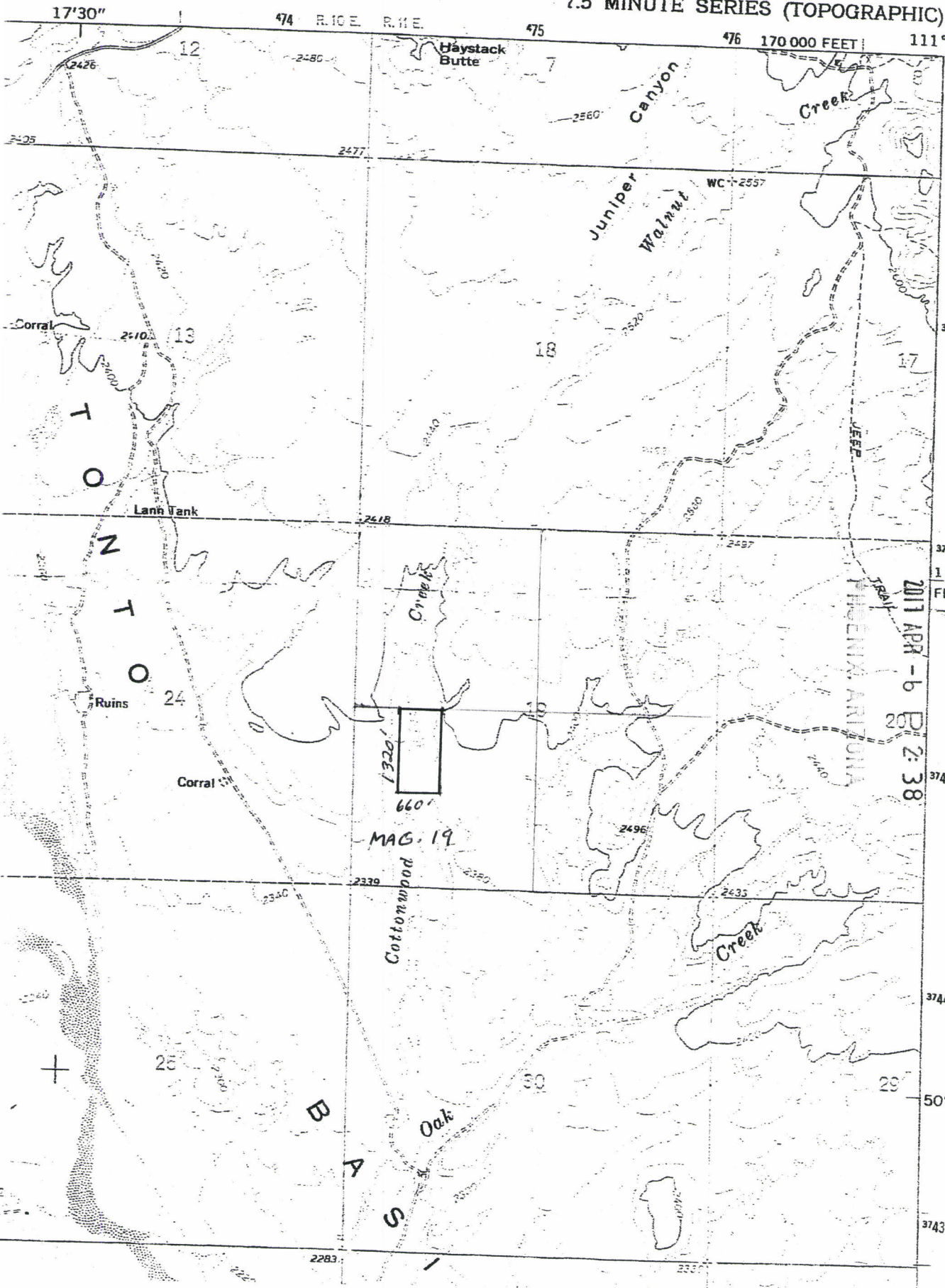

AMC443341

2011 APR - 6 P 2:38

1 040 000  
 FEET

RECEIVED

**LOCATION NOTICE FOR PLACER MINING CLAIM**

☐ Amendment BLM Serial # \_\_\_\_\_

NOTICE IS HEREBY GIVEN that the MAG 20

\_\_\_\_\_ placer mining claim has been located by

DAVID H. BOYLE whose current mailing

address is 714 SOUTH MAIN STREET

AUGRES, MICHIGAN 48703

BLM  
Date  
Stamp

PHOENIX, ARIZONA

2017 APR -6 P 2:39

RECEIVED

The general course of this claim is NORTH TO SOUTH and it is situated in GILA

County, Arizona. This claim is 1320 feet in length and 660 feet in width.

20 Total Claim Acreage. This claim runs from the location monument on which this location notice is posted at the NE corner of the claim approximately 1320 feet in a SOUTH direction to the SE end line and 660 feet in a WEST direction to the SW end line. This claim is marked by four monuments, one at each corner of the claim.

The location monument on which this notice is posted is situated within Section 19, Township 6 NORTH, Range 11 EAST, Gila Salt River Base and Meridian, Arizona. This claim encompasses portions of the following legal subdivision(s) if located by legal subdivision or the following quarter section(s), section(s), Township(s) and Range(s) E 1/2, SW 1/4, SW 1/4, SECTION 19, T6N, R11E, GSRB&M, GILA COUNTY, ARIZONA, Gila Salt River Base and Meridian, Arizona.

The locality of this claim with reference to some natural object or permanent monument and additional information (if any) concerning its locality are as follows: COTTONWOOD CREEK RUNS THROUGH THE CENTER OF THE SOUTH END LINE OF MAG 20 MINING CLAIM. TONTO BASIN QUAD RANGLER The above information is shown on the attached map.

DATED AND POSTED on the ground this 27<sup>TH</sup> day of MARCH, 2017.

☒ LOCATOR(s) ☐ AGENT

Print Name(s) DAVID H. BOYLE

Signature(s) David H. Boyle

Form MCF102  
Revised July 2014

AMC443342

# MINING CLAIM MAP

Lode ( ) Placer (X)  
Millsite ( )

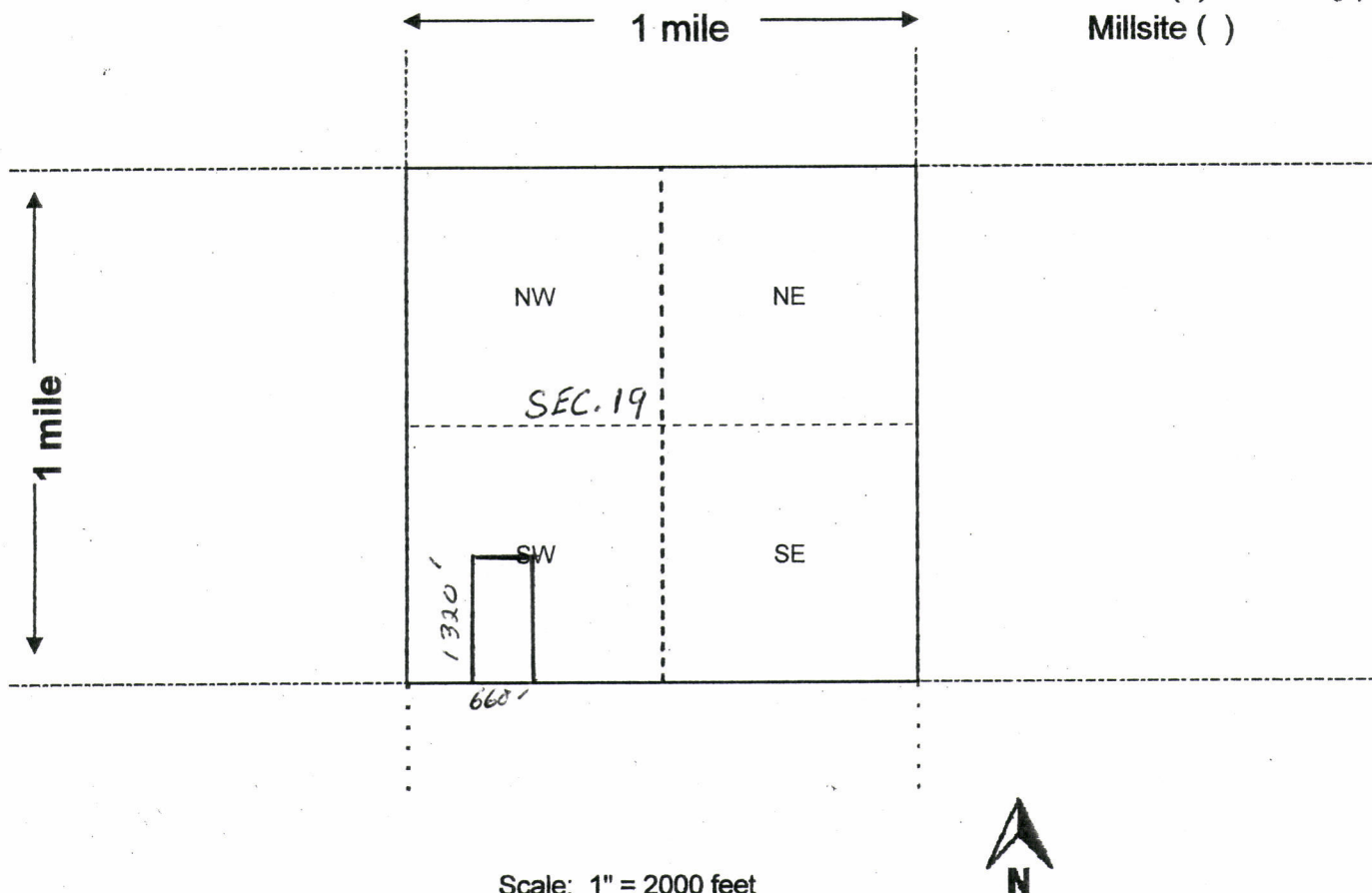

- The above map depicts the MAG 20 mining claim, which is located in Section (s) 19, Township 6 NORTH, Range 11 EAST, Gila and Salt River Base and Meridian, GILA County, Arizona. Total claim acreage is TWENTY (20) ACRES.
- The type of corner and location monuments used are as follows: WOOD POSTS AND ROCKS AT BASE OF POSTS.
- The bearings and distances in degrees and feet between claim corners and to a public land survey monument are as depicted on the map.
- If the claim is a placer or millsite claim with exterior limits conforming to legal subdivisions of the public survey, provide a legal description of the claim E 1/2, SW 1/4, SW 1/4, SECTION 19, T6N, R11E, GSRB & M, GILA COUNTY, ARIZONA.

Form MCF100a  
Revised July 2014

TONTO BASIN QUADRANGLE  
ARIZONA  
7.5 MINUTE SERIES (TOPOGRAPHIC)

3751 NW  
(PICTURE MTN.)

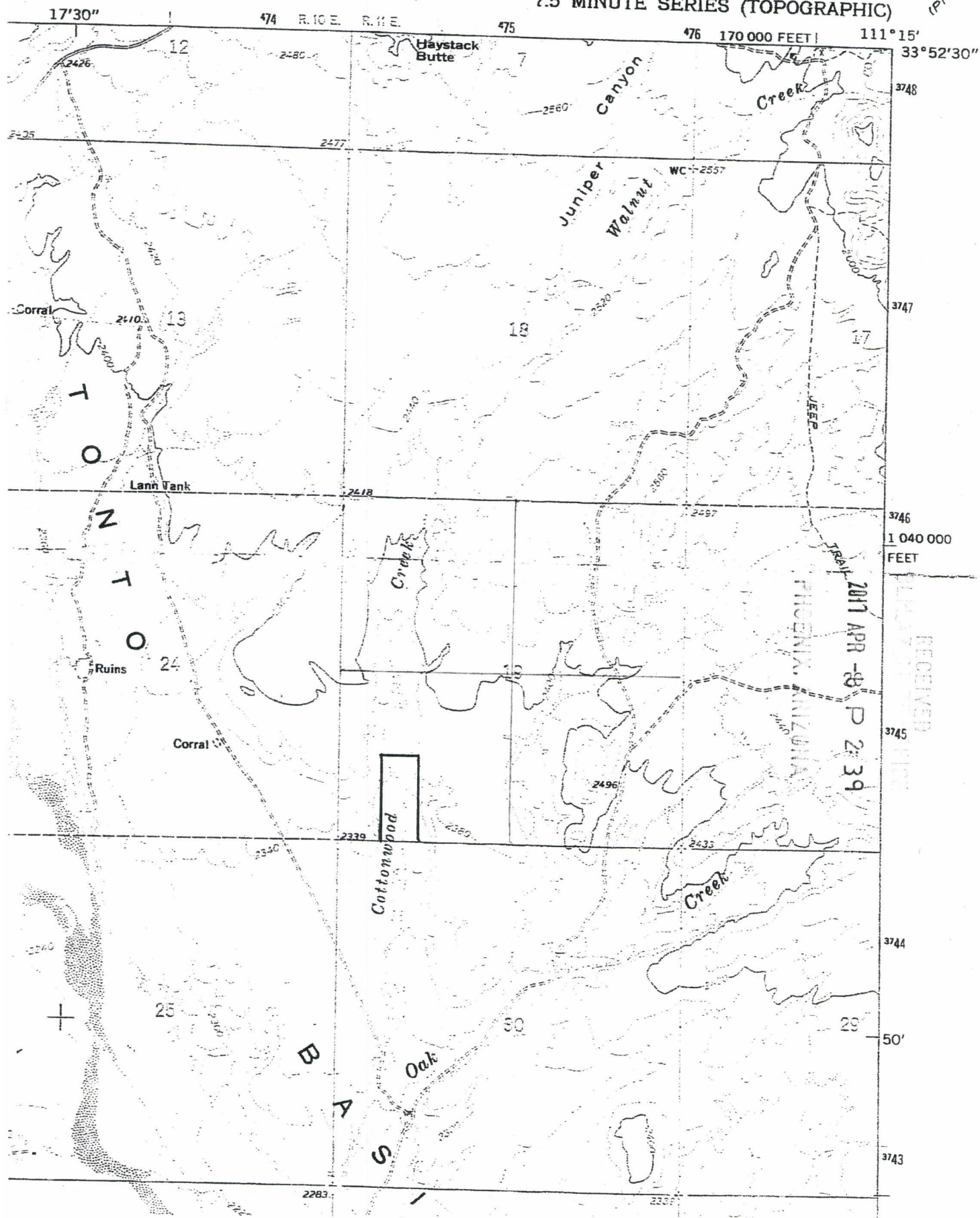

AMC443342

2011 APR -8 P 2:39

RECEIVED

**LOCATION NOTICE FOR PLACER MINING CLAIM**

☐ Amendment BLM Serial # \_\_\_\_\_

NOTICE IS HEREBY GIVEN that the MAG 21

\_\_\_\_\_ placer mining claim has been located by

DAVID H. BOYLE whose current mailing

address is 714 SOUTH MAIN STREET

AUGRES, MICHIGAN 48703

BLM  
Date  
Stamp

RECEIVED  
CELL MINING OFFICE  
2011 APR - 6 P 2:39  
PHOENIX, ARIZONA

The general course of this claim is NORTH TO SOUTH and it is situated in GILA

County, Arizona. This claim is 1320 feet in length and 660 feet in width.

20 Total Claim Acreage. This claim runs from the location monument on which this location notice is posted at the NE corner of the claim approximately 1320 feet in a SOUTH direction to the SE end line and 660 feet in a WEST direction to the SW end line. This claim is marked by four monuments, one at each corner of the claim.

The location monument on which this notice is posted is situated within Section 30, Township 6 NORTH, Range 11 EAST, Gila Salt River Base and Meridian, Arizona. This claim encompasses

portions of the following legal subdivision(s) if located by legal subdivision or the following quarter section(s), section(s), Township(s) and Range(s) E 1/2, NW 1/4, NW 1/4, SECTION 30, T6N, R11E, GSRB+M, GILA COUNTY, ARIZONA, Gila Salt River Base and Meridian, Arizona.

The locality of this claim with reference to some natural object or permanent monument and additional information (if any) concerning its locality are as follows: COTTONWOOD CREEK RUNS NORTH TO SOUTH THROUGH THE CENTER OF MAG 21 CLAIM. DEPICTED ON THE TONTO BASIN 7.5 QUADRANGLE The above information is shown on the attached map.

DATED AND POSTED on the ground this 28<sup>TH</sup> day of MARCH, 2011.

☒ LOCATOR(s) ☐ AGENT

Print Name(s) DAVID H. BOYLE

Signature(s) David H Boyle

Form MCF102  
Revised July 2014

AMC443343

# MINING CLAIM MAP

Lode ( ) Placer (X)  
Millsite ( )

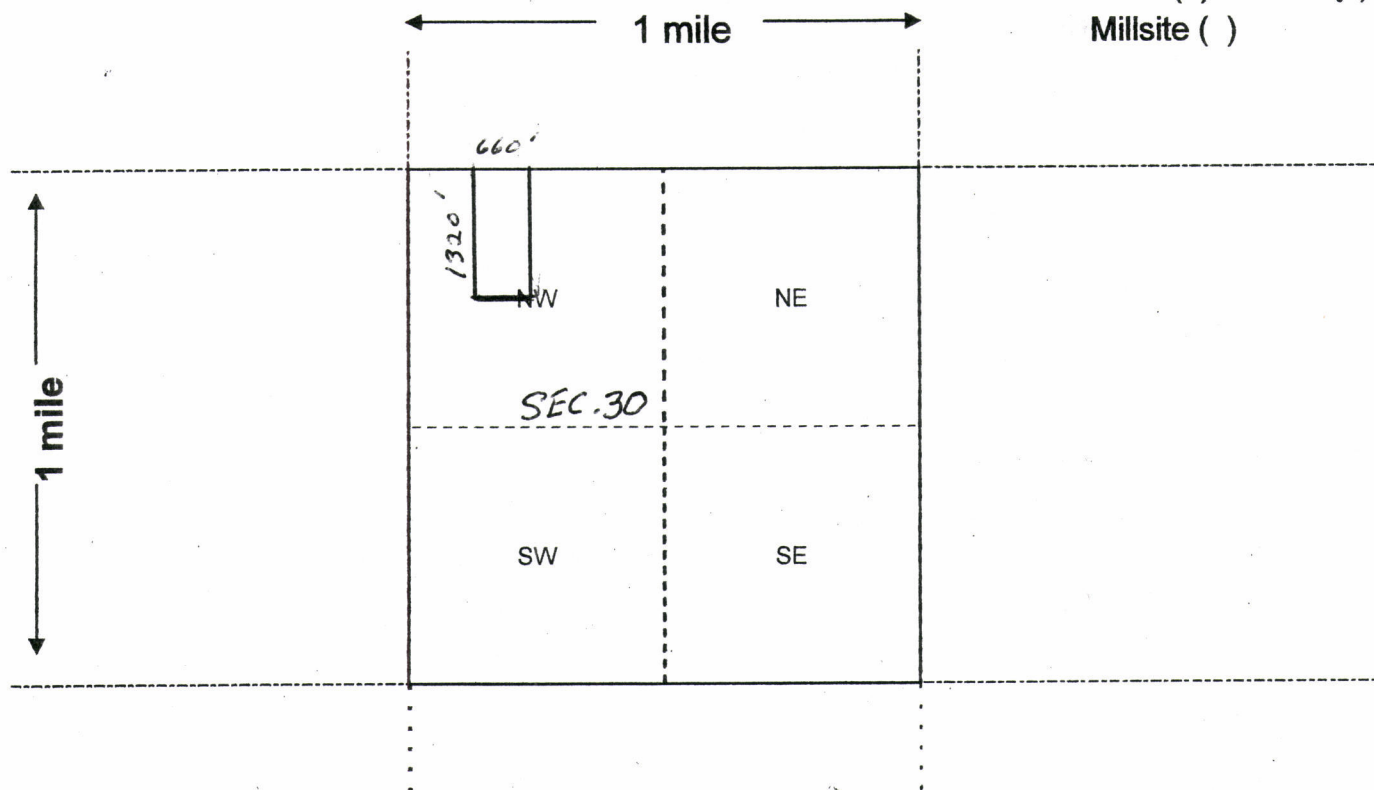

Scale: 1" = 2000 feet



- The above map depicts the MAG 21 mining claim, which is located in Section (s) 30, Township 6 NORTH, Range 11 EAST, Gila and Salt River Base and Meridian, GILA County, Arizona. Total claim acreage is TWENTY (20) ACRES
- The type of corner and location monuments used are as follows: WOOD POSTS AND ROCKS AT THE BASE OF POSTS
- The bearings and distances in degrees and feet between claim corners and to a public land survey monument are as depicted on the map.
- If the claim is a placer or millsite claim with exterior limits conforming to legal subdivisions of the public survey, provide a legal description of the claim E 1/2, NW 1/4, NW 1/4, SECTION 30, T6N, R11E, GSRB & M, GILA COUNTY, ARIZONA

Form MCF100a  
Revised July 2014

# TONTO BASIN QUADRANGLE ARIZONA 7.5 MINUTE SERIES (TOPOGRAPHIC)

3751 NW  
(PICTURE MTN.)

AMC443343

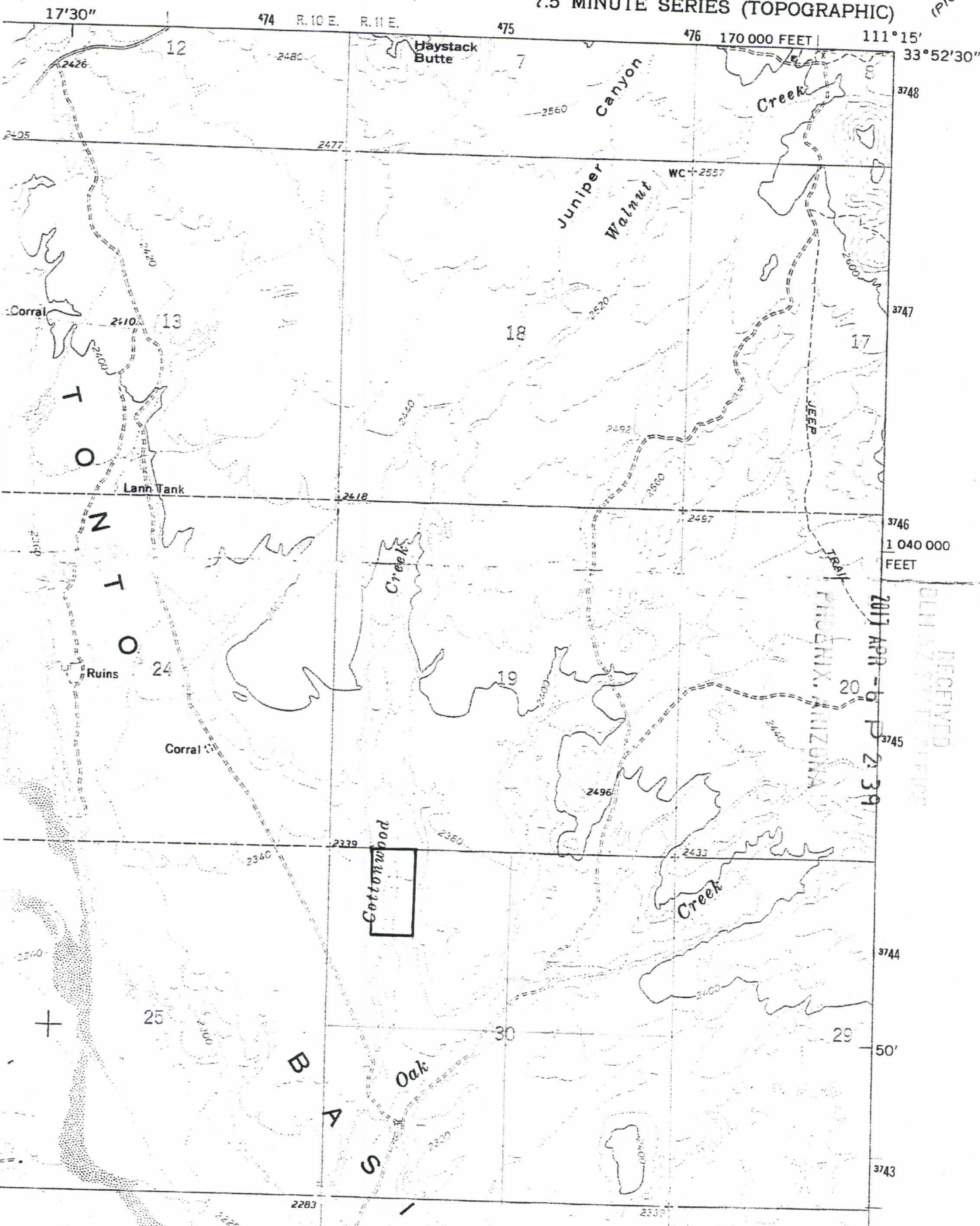

RECEIVED  
2017 APR - 6 P 2:39  
BLM 443343

**LOCATION NOTICE FOR PLACER MINING CLAIM**

☐ Amendment BLM Serial # \_\_\_\_\_

NOTICE IS HEREBY GIVEN that the MAG 22

\_\_\_\_\_ placer mining claim has been located by

DAVID H. BOYLE whose current mailing

address is 714 SOUTH MAIN STREET

AUGRES, MICHIGAN 48703

BLM  
Date  
Stamp

RECEIVED  
2017 APR - 6 P 2:39  
PHOENIX, ARIZONA

The general course of this claim is NORTH TO SOUTH and it is situated in GILA

County, Arizona. This claim is 1320 feet in length and 660 feet in width.

20 Total Claim Acreage. This claim runs from the location monument on which this location notice is posted at the NE corner of the claim approximately 1320 feet in a SOUTH direction to the SE end line and 660 feet in a WEST direction to the SW end line. This claim is marked by four monuments, one at each corner of the claim.

The location monument on which this notice is posted is situated within Section 30, Township 6 NORTH, Range 11 EAST, Gila Salt River Base and Meridian, Arizona. This claim encompasses

portions of the following legal subdivision(s) if located by legal subdivision or the following quarter section(s), section(s), Township(s) and Range(s) E 1/2, SW 1/4, NW 1/4, SECTION 30, T6N, R11E, GSRB+M, GILA COUNTY, ARIZONA, Gila Salt River Base and Meridian, Arizona.

The locality of this claim with reference to some natural object or permanent monument and additional information

(if any) concerning its locality are as follows: THE SOUTHWEST CORNER OF MAG 22 IS LOCATED 120 FEET FROM THE JEEP TRAIL THAT RUNS

SOUTHERLY, WEST OF SW CORNER The above information is shown on the attached map.

DATED AND POSTED on the ground this 28<sup>TH</sup> day of MARCH, 2017.

☒ LOCATOR(s) ☐ AGENT

Print Name(s) DAVID H. BOYLE

Signature(s) David H. Boyle

Form MCF102  
Revised July 2014

AMC443344

# MINING CLAIM MAP

Lode ( ) Placer (X)  
Millsite ( )

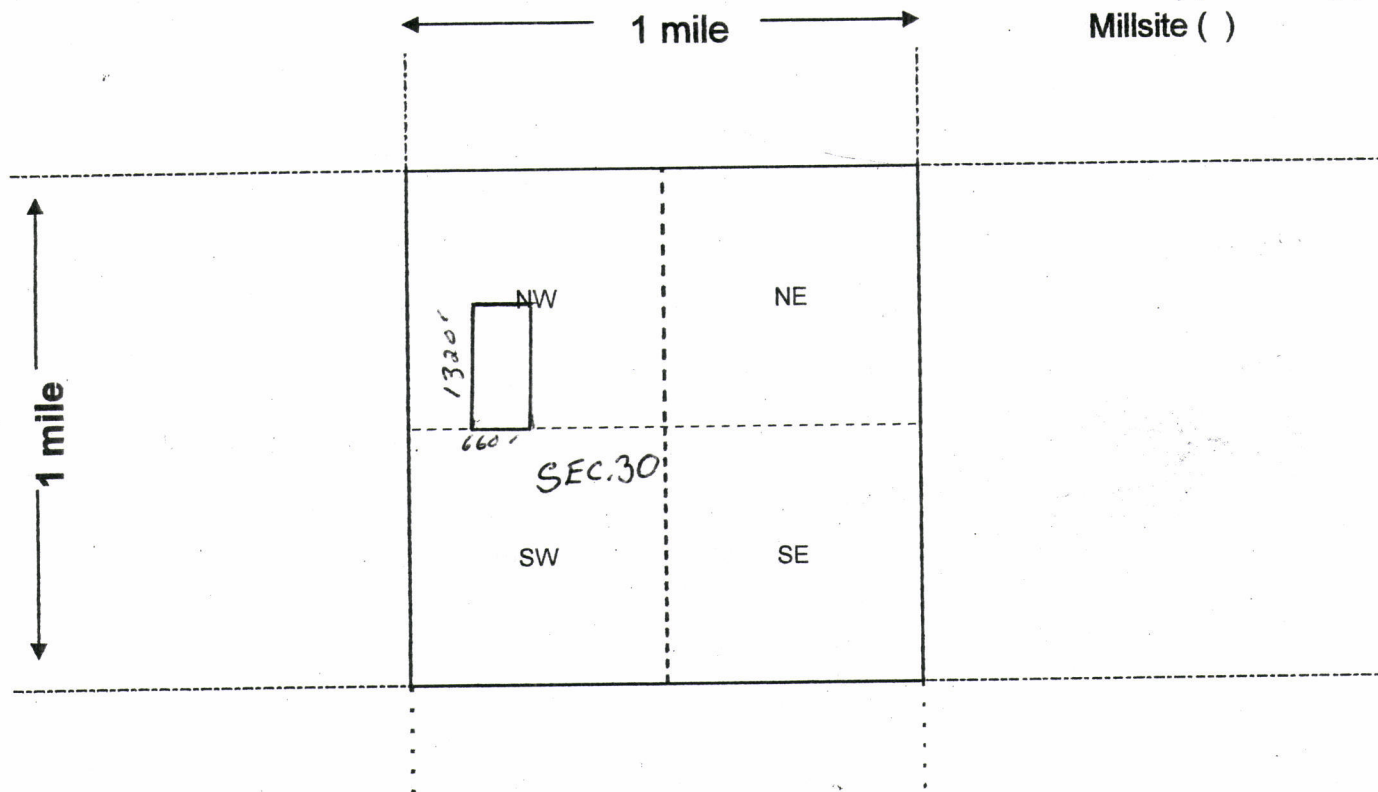

Scale: 1" = 2000 feet



1. The above map depicts the MAG 22 mining claim, which is located in Section (s) 30, Township 6 NORTH, Range 11 EAST, Gila and Salt River Base and Meridian, GILA County, Arizona. Total claim acreage is TWENTY ACRES (20)
2. The type of corner and location monuments used are as follows: WOOD POSTS AND ROCKS AT BASE OF POSTS.
3. The bearings and distances in degrees and feet between claim corners and to a public land survey monument are as depicted on the map.
4. If the claim is a placer or millsite claim with exterior limits conforming to legal subdivisions of the public survey, provide a legal description of the claim E 1/2, SW 1/4, NW 1/4, SECTION 30, T6N, R11E, GSRB & M, GILA COUNTY, ARIZONA.

Form MCF100a  
Revised July 2014

TONTO BASIN QUADRANGLE  
ARIZONA  
7.5 MINUTE SERIES (TOPOGRAPHIC)

3751 NW  
(PICTURE MTN.)

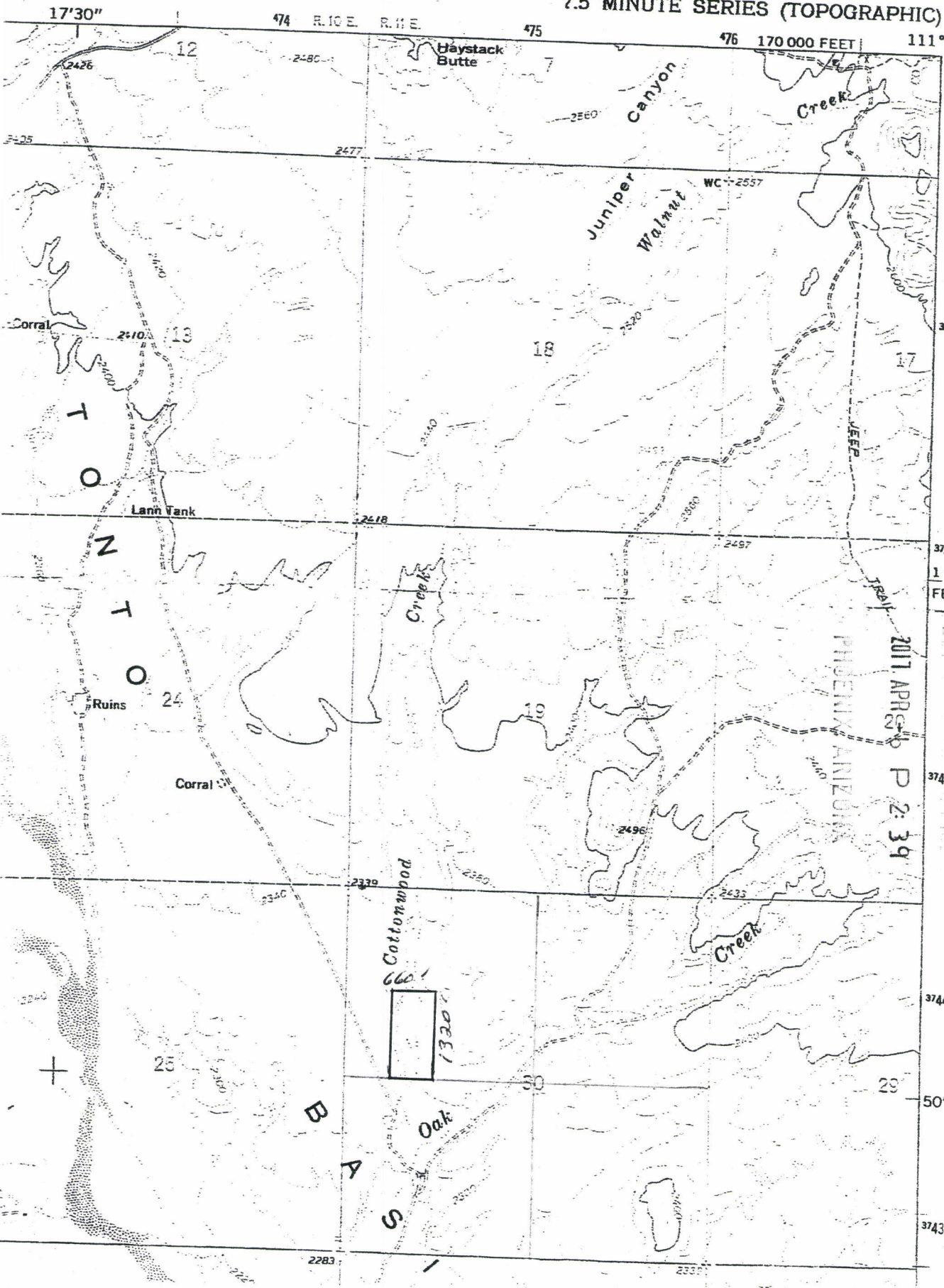

RUN TIME: 11:02 AM

DEPARTMENT OF INTERIOR  
BUREAU OF LAND MANAGEMENT

RUN DATE: 01/25/2018  
Page 1 of 1

Input Parameters for Geographic Report with Land

System Id = CR

Admin State = AZ

Geo State =

Casetype Begins With

Case Disp Txt = AUTHORIZED, CANCELLED, EXPIRED, PENDING, REJECTED, VOID, WITHDRAWN

Mer Twp Rng =

Section =

Mtrs = 14 0060N 0110E 007, 14 0060N 0110E 008, 14 0060N 0110E 018, 14 0060N 0110E 019, 14 0060N 0110E 030, 14 0060N 0110E 999

Commodity =

Commodity Txt =

Pending Org =

Pend Org Decode =

Total Rows Returned: 0

NO WARRANTY IS MADE BY BLM FOR USE OF THE DATA  
FOR PURPOSES NOT INTENDED BY BLM

RUN TIME: 11:02 AM

Adm State:

UNITED STATES DEPARTMENT OF INTERIOR  
BUREAU OF LAND MANAGEMENT  
GEOGRAPHIC REPORT WITH LAND  
Sorted by Serial Number

RUN DATE: 01/25/2018  
Page 1 of 1

GILA COUNTY  
SAFFORD FIELD OFFICE

[illegible]

All Tp Included in Determination Area  
PL 167 AR 028742

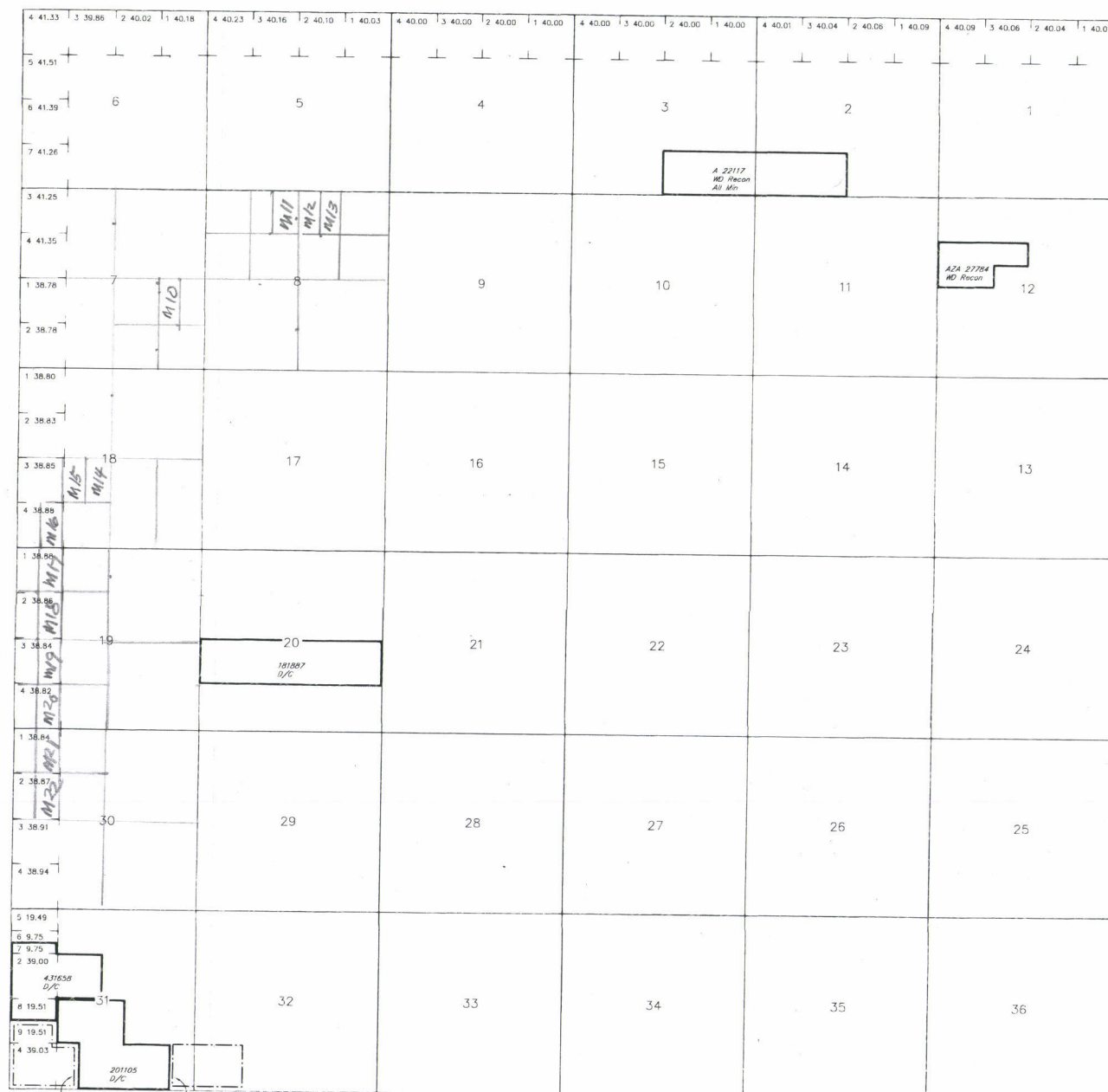

Lat 33°48'38"N  
Long 111°09'34"W

SCALE in chains

**WARNING STATEMENT**  
This plot is the Bureau's Record of Title, and should be used only as a graphic display of the township survey data. Records hereon do not reflect title changes which may have been effected by lateral movements of rivers or other bodies of water. Refer to the cadastral surveys for official survey information.

CURRENT TO	DI	GSR Mer
9-28-2008	PV	T 6 N
		R 11 E

PRESS FIRMLY TO SEAL

# PRIORITY<sup>®</sup> ★ MAIL ★

 DATE OF DELIVERY SPECIFIED\*

 USPS TRACKING<sup>™</sup> INCLUDED\*

 INSURANCE INCLUDED\*

 PICKUP AVAILABLE

\* Domestic only

WHEN USED INTERNATIONALLY,  
A CUSTOMS DECLARATION  
LABEL MAY BE REQUIRED.

RECEIVED  
BLM AZ PHOENIX OFFICE  
2017 APR -6 P 2:32  
PHOENIX, ARIZONA



Retail

**P**

US POSTAGE PAID  
**\$7.75**

Origin: 46703  
Destination: 85004  
0 Lb 5.90 Oz  
Apr 04, 17  
2504500802-10

1004

**PRIORITY MAIL<sup>®</sup> 2-Day**

Expected Delivery Day: 04/06/2017

**C041**

**USPS TRACKING NUMBER**



9505 5119 2321 7094 0267 24

**FROM:**

DAVID H. BOYLE  
714 S. MAIN ST  
AV GRES, MI 48703

**TO:**

DEPT OF THE INTERIOR  
US BUREAU OF LAND MANAGEMENT  
ONE NORTH CENTRAL AVE, SUITE 800  
PHOENIX, AZ 85004-4427



PRESS FIRMLY TO SEAL



EP14 July 2013  
OD: 11.625 x 15.125

**VISIT US AT USPS.COM<sup>®</sup>**  
ORDER FREE SUPPLIES ONLINE



Please Recycle  
This packaging is the property of the U.S. Postal Service<sup>®</sup> and is provided solely for use in U.S. Priority Mail<sup>®</sup> shipments. Misuse may be a violation of federal law. This packaging is not for resale. EP14 © U.S. Postal Service, July 2013. All rights reserved.

**DuPont<sup>™</sup> Tyvek<sup>®</sup>**  
Protect What's Inside.<sup>™</sup>

DAVID H. BOYLE  
714 S. MAIN ST  
AUGRES, MI 48703

DEPT OF THE INTERIOR  
US BUREAU OF LAND MANAGEMENT  
ONE NORTH CENTRAL AVE, SUITE 800  
PHOENIX, AZ 85004-4427

